Second Edition

# Newport Daily News.

Second Edition

ESTABLISHED 1846. NEWPORT, R. I., MONDAY, MAY 1, 1911. PRICE TWO CENTS.

## MAY DAY

Is here—is the little fellow's spring rig here too? What a pity to keep him from the fullest enjoyment of the health giving rays of Old Sol who is out now to do his best by the little ones who have been cooped up so long by the chilling winds of March and April.

## BABY'S CARRIAGE.

Surely cost is no hindrance nor is the impossibility of getting the right thing according to your own ideas, for here is a collection that's bound to contain the fancy of every careful mother—30 patterns and every one a beauty. Every carriage is leather cloth lined, absolutely sanitary and every one is swung on an elastic spring gear that makes it as easy riding and as comfortable for baby as the highest type automobile. Each one has its hood to protect the little fellow from the too strong sun, or too high wind and each one a price that is far below what you'd reasonably expect it to be **from $5.50**

**A. C. TITUS CO.,**

225—229 THAMES STREET.

## NOW IS THE TIME

When your thoughts naturally turn toward renewing things about the home. We were never better prepared to help you. We eagerly await your visit to our great store. Come to look and you will surely stay to buy.

**Here Are a Few Sample Bargains:**

**CHINESE MATTINGS.**

50 Rolls value 15c and 17c for **9c** per yard.

50 Rolls value 20c and 25c for **17c** per yard.

100 Rolls value 37½c and 45c for **27c** per yard.

**JAPANESE MATTINGS.**

100 Rolls value 30c and 35c for **22c** per yard.

150 Japanese Matting Rugs 3x6 feet value $1.50 for **37 1-2c** each

Tel. 55. **JOHN H. KAZANJIAN & CO.** Bellevue Ave. Cor. Bath Road.

NEWPORT

**TAXICAB**

COMPANY.

150—TELEPHONES—151

**S. NICKELSEN,**
**GARDENER,**

TEL. 1819. 38 THURSTON AVE.

Estimates given for gardening and excavation work of all kinds.

**BLUE CRUSHED STONE.**

Screened to size. Contractors for macadam roads and driveways. Patch-dressing a specialty. Steam roller for rent.

Peckham Bros. & Co.,

Tel. 1859. P. O. Address Newport, R. I.

## A GREAT MANY PEOPLE SWEAR

**By our Carbonettes.**
**And claim it the best summer fuel.**

**No long waits for the fire to come up.**
**Lasts longer than a ton of coal too.**
**$6.75 (cash) per ton.**

FOR SALE BY

**NEWPORT COAL COMPANY,**

Phone 222. If busy call 223.

ESTABLISHED 1882. TELEPHONE 79.

## JAPANESE MATTING

When you clean your house for the spring do not forget we sell 35c Matting for 25c.

If you wish to purchase right buy from the largest assortment of Japanese Matting in carpet designs.

**THE KAZANJIAN COMPANY,**

KAZANJIAN BUILDING. A. H. BOZYAN, Manager.

## BANGOR VISITED BY DISASTROUS FIRE.

### One Third of Business and Residential Part Burned.

### Little Suffering and Disorder During Sunday's Conflagration

BANGOR, Maine, May 1.—Bangor burned yesterday. Today from about the smouldering ruins of property, estimated at $6,000,000, Mayor Charles W. Mullen thankfully answered numerous telegrams offering assistance, to the effect that Bangor can well care for her few needy sufferers, and that the city's business men will rehabilitate their properties in a short time. For so extensive a fire—about one third of the business and residential portion were destroyed—there were several unique features. Suffering was absent almost entirely, not more than a dozen families of the poorer classes being burned out. There was no disorder and the militia, which included several companies, together with the cadet battalions from Colby College at Waterville, and University of Maine at Orono, had no break in their rounds of patrols.

A canvass of the burned district this afternoon, not complete because of the impossibility of reaching all places, owing to the tangle of debris, gave the number of burned residences as approximately 235, while business buildings destroyed, including small wooden buildings, will not exceed 100.

Only two lives were lost. A flaming torch, as he wandered aimlessly beneath the walls of the towering Morse-Oliver building, the greatest in the city, John N. Scribner, an aged cobbler of Brewer, evaded would-be rescuers and was crushed to death when the great walls of that building toppled down upon him, in view of thousands. A volunteer fireman, George Abbott, also of Brewer, was the second victim of the fire, being caught beneath debris from a toppling chimney when it collapsed its length across a street. He died ten minutes later at the hospital. Injuries, too, were scarce, only two cases being treated at the hospitals, both minor.

The city was never under martial law. Mayor Mullen has been at all times in control, the presence and cooperation of the militia giving a martial character to the enforcement of law and order. To facilitate the preservation of peace, all saloons were ordered closed.

There was little to be done today on the scene of the fire's devastating sweep. Occasionally the thousands of persons who thronged the city from nearby towns heard a dull thud as dynamite was exploded beneath a wall, regarded as menacing safety. Occasionally, too, a hose wagon was called from one place to another to quench a blaze threatening to fan into new life. But generally the wasted places were without life, only the ruins of what had been.

Telegrams expressing sympathy and offering aid poured in upon Mayor Mullen last night and today. Mayor John F. Fitzgerald of Boston extending the assistance of Boston twice. But to him, as to the others, Mayor Mullen, backed by the citizens of the city, extended thanks for the offer with word that Bangor was in a position to cope with its situation.

Mayor Mullen made the following statement today: "Bangor will get its breath and courage, and then we will go right at building up again. We are going to find out first how many there are in the city who are without homes, and then we will begin to clean up and open the streets. I have received offers of help from Boston, Portland, Rockland and other cities, but I believe that we are going to be able to take care of our own unfortunate ones without their aid. We shall not accept any aid until we find that it is absolutely necessary." The mayor estimates the loss on real property at less than $5,000,000.

A re-summarization of the principal buildings destroyed, the value of which is estimated at about $5,000,000, and stock and furnishing about $1,000,000 more includes, besides six churches, the business blocks on Exchange street from York street to East Market Square, and on State street from the Merrill Trust Company block and T. White's to Broadway; Park street, its entire length and a large section of Central and Franklin streets; the residential portion of the city on the west side of Broadway to State street and South Park; between the same limits on French street, and from Harlow street to the east side of Broadway between State and South Park.

The residences destroyed included the following: On Broadway, the homes of George W. Maxfield, George L. M. Garman, John Ross, Frank J. Coombs, city engineer, and Thomas White; on French street the homes of Woodman G. Pittman, Dr. Henry M. Chapman, Dr. Eugene B. Sanger, President John R. Graham of the Bangor & Railway & Electric Co., Dr. A. C. Hamlin, Mrs. H. H. Fogg, where a valuable collection of china was destroyed, Captain Edward Cummings and F. D. Norton.

One of the assessors said at noon today that he was of the opinion that the loss does not exceed $3,500,000. Other estimates place the loss much higher and it will be impossible to fix the exact amount until the work of the insurance adjusters has been completed. Street car service is at a standstill, many of the cars having stood in the streets since the power was cut off last night. The electric light service will not be restored until later in the week. The telegraph and telephone systems were in operation today.

The rain and change of wind having solved the problem of controlling the fire, the attention of the authorities was directed today towards housing the homeless and feeding the hungry. Every householder in Bangor, whose home escaped destruction, opened his doors to his less fortunate neighbor last night, but in spite of this thousands were forced to spend the night in the city's streets surrounded by the few articles of clothing and household utensils he had been able to save from the flames. Many of these suffered greatly from cold and exposure, as in most cases their only protection from the rain was a blanket, rug, or coat snatched hurriedly from their burning homes. More serious, however, than the problem of sheltering

[Continued on Seventh Page.]

## STATE'S CONSENT NOT NECESSARY.

### Federal Government May Set Aside Forest Reserves.

### Stock Grazing on Such Lands Also Declared Illegal.

WASHINGTON, May 1.—By holding that the federal government, without consent of the state affected, may set aside vast areas of public lands as a forest reserve, and that such reserve is not subject to the state fencing laws, the Supreme Court of the United States today settled two burning western issues.

Stock men of the West lost a hard fought contest when the Supreme Court also decided that indictments could be brought against persons grazing stock on forest reserves without permits. The court held that regulations of the Secretary of Agriculture requiring permits are not an unconstitutional exercise of legislative power. The decision was announced in the case of Pierre Grinaud and J. P. Caraljous, indicted for grazing sheep on the forest reserves.

The constitutionality of the vast forest reservations of the West and the validity of the modern conservation policy were raised in the former case, in the circuit court of the United States for the District of Colorado. The United States government had brought suit to enjoin Fred Light, a prominent Colorado cattle man, from causing or permitting his cattle trespass upon the Holy Cross forest reserve in Colorado. A stubborn conserve, without the consent of the test arose and among the other defenses put forth by Light was one that the formation of the Holy Cross reserve without the consent of the state of Colorado was unconstitutional. As the other vast reserves in the West had been formed by a similar process of federal action in withdrawing public land from entry, the argument applied by analogy to them. The injunction was granted, and an appeal taken to the Supreme Court of the United States.

Throughout the contest the federal government claimed that when Light turned his cattle on his ranch, adjoining the forest reserve, they followed well defined cattle trails, in order to find grass and water, directly to the reserve, where there existed superior grass and water supply. Such a practice, the government contended, was tantamount in law to Light driving the cattle on the reserve.

The defense met the government with several arguments. In the first place, it was pointed out that the reserve had not been fenced by the government, and a Colorado law provided that no person should recover damages for trespass unless the land in question was fenced. Therefore Light pointed to this law as barring the government from relief. The government retorted that the fence law applied only to individuals, and not to the state of Colorado or to the United States. If it was meant to apply to the United States, it was argued by the government that the law was unconstitutional. One of the sharp issues of the case was centered on this point.

So widespread was the interest in the case and so vital the questions involved that the state of Colorado threw itself into the contest. Attorney General Barnett was authorized to assist Light in fighting the federal government, and did so.

The attorney general emphasized the argument before the Supreme Court that no provision of the constitution empowered the federal government to "conserve the national resources" by providing for a continuing timber supply, regulating the flow of streams and preserving power sites from being monopolized. He urged that the withdrawal of such large tracts of land, said to be one fifth of the entire area of Colorado, was the denial of equality with the older states, which had been allowed to exercise dominion over all the territory within their boundaries.

### UPHELD BY SUPREME COURT.

#### Statute Forbidding Use of Another's Name in Advertising, Legal.

WASHINGTON, May 1.—The Supreme Court of the United States today upheld the constitutionality of the New York statute forbidding the use of a photograph or name of another for trade or advertising purposes, without permission of the subject.

### NO DECISION ANNOUNCED.

#### Standard Oil and Tobacco Trust Cases May Go Over to October.

WASHINGTON, May 1.—The Supreme court of the United States did not announce a decision today in either the Standard Oil or the Tobacco suits, arising under the Sherman anti-trust law. Only two more decision days remain in the present term, May 15 and May 29. Unless the decisions are announced on either one of these dates the trust cases will go over until the court convenes next October.

### STEAMERS REPORTED.

SIASCONSET, Mass., May 1.—Furnessia, from Glasgow and Moville for New York, 313 miles east of Sandy Hook at 3 a. m., will dock about 8 a. m. Tuesday.

SIASCONSET, Mass., May 1.—Laura, from Trieste, etc., for New York, 313 miles east of Sandy Hook at 11 a. m., will dock about 11:30 a. m. Tuesday.

NEW YORK, May 1.—President Lincoln, from Hamburg for New York, 193 miles east of Sandy Hook at 5 a. m., will dock late tonight or 8 a. m. Tuesday.

SABLE ISLAND, Nova Scotia, May 1.—Campanella, from Rotterdam for Halifax and New York, 640 miles east of Sandy Hook at 6:20 a. m., will dock about noon Wednesday.

SABLE ISLAND, Nova Scotia, May 1.—Caronia, from Liverpool and Queenstown for New York, 777 miles east of Sandy Hook at 7:55 a. m., will dock about 8 a. m. Wednesday.

SABLE ISLAND, Nova Scotia, May 1.—Kronprinze Wilhelm, from Bremen, etc., for New York, 805 miles east of Sandy Hook at 8 a. m., will dock about 8 a. m. Wednesday.

### STEAMER ARRIVED.

New York, May 1, Cincinnati, from Naples.

## REBELLION AND BRIGANDAGE RIFE.

### Anarchy Striking Through Kwangtung Province.

### Loyal Troops Fighting Desperately to Crush the Uprising.

HONG KONG, May 1.—Rebellion, brigandage and anarchy are stalking through the eastern half of Kwangtung province, murdering, pillaging and burning being in progress. The loyal troops are fighting desperately to crush the uprising, the seriousness of which is revealed in further despatches from Canton today.

Wu Sun, a Chinese who was educated in Japan, and has adopted the dress of western countries, is the leader of the revolt against the Manchu dynasty. The Brigand Chief Lux of Shuntak is at the head of a horde of outlaws, whose object is robbery, accompanied by killing. Following the standards of these two men are anarchist groups, to whose purpose the present outbreak lends itself most advantageously.

These combined forces have thrown themselves with fanatical disregard of their own lives against the troops and since the first outbreak Thursday night much blood has been shed. Sedition is rife among certain of the troops and this is a special source of alarm, as it is feared the disaffected soldiers will desert their officers if the revolters appear to have the upper hand.

The loyalty of the 20,000 soldiers within the walls of Canton is questioned and the conditions at that city are reported to be desperate. The rebels are strong in numbers and are carrying on their work of destruction with fanatical bravery. All advices reaching here indicate that there is great fear that the soldiers will cast in their lot with the rebels if it should appear that the revolutionists are likely to gain the upper hand.

The rebels made an attack on the provincial arsenal, but were repulsed by the troops under loyal officers. Many of the revolutionists were killed, but some of them fled to an unoccupied rice store and built a barricade with hundreds of bags of rice. The troops found great difficulty in assaulting the barricade owing to bombs which the rebels threw with great accuracy.

Finally the store was set on fire, while the troops remained at some distance to pick off those who might seek to escape the flames. Thirty or more of the rebels were burned to death and others committed suicide with their revolvers rather than be taken.

Official advices and the refugees arriving from Canton today confirm the sinister reports of yesterday. Bodies of the slain lie in the streets of the city. Pools of blood show where battles have been fought. Famine prices are asked for foodstuffs, while many dealers have deserted their places. The shops generally are closed. In the panic there have been few attempts to bury the dead, and the stench from the decomposed bodies fills the air.

Today the revolters have withdrawn to a great extent from Canton and are devastating the country to the west, along the West river. Before falling back they fought the troops from street to street, many persons being killed. They attacked the provisional arsenal, and being repulsed gathered in an immense rice store, which they barricaded with bags of rice. From the building they threw bombs into the attacking troops and were only dislodged when the building was set on fire. Many of the revolters escaped, but 30 or more died in the flames, while others killed themselves to avoid capture.

While the fighting was progressing in the streets, Chinese gunboats patrolling the West river fired into several parties of rebels, slaughtering 200 of them.

Retreating to the countryside, the revolutionaries attacked and captured Sam Hoi, 30 miles west of Canton, and murdered the prefect. The troops were put to flight and the rebels moved on to Wen-Chow and Woo-Chow, both of which towns they took after slight resistance. Lux's brigands, following in their wake, looted the shops of the three towns.

The triumphant sweep of the revolutionaries continued westward along the West river and reports from that district say the movement is spreading and the revolutionaries are murdering and pillaging in other places.

While the movement to the west is being directed by Wu Sun, the brigand chief Lux has led personally a force to the north of Canton. He seized the market at Chung Lok 20 miles north of that city. Then he made a wide detour to the west of Canton and fell upon Fatshan, a town 15 miles to the southwest of the capital of the provinces. Here he first destroyed the palace of the assistant magistrate and then turned over the town to his followers to be looted.

Advices state that Shuihung, on the West river, has fallen before the revolutionaries, who murdered the prefect. The battle at Fatshan was hard fought, the imperial troops giving battle at Tung-Shi bridge. Thirty seven soldiers were killed before the troops fell back.

The revolutionaries are cutting the telegraph wires throughout the scene of their operations and communication between Canton and with points to the north and west is gradually interrupted. Traffic on the Chinese section of the railway leading north from Canton has been suspended.

A report that Shamion, the foreign concession above Canton, had been invaded lacks confirmation. American gunboat Wilmington has placed Canton under her guns.

The viceroy of Canton, who took refuge on a gunboat after his palace was burned Wednesday night, has ordered troops to pursue the rebels in the country. The authorities appear to be in control at Canton. The gates of the city are closed and no one is allowed to enter. A vigorous round-up of suspects is being made. Seven gunboats are anchored off the city.

The uprising began with a plot against the throne by anti-Machus, who went to Canton in great numbers

[Continued on Seventh Page.]

**The dream of many a man is an ASSURED INCOME for his family.**

**Do you want to make the dream come true?**

**COMMERFORD,**
**The New York Life Man**
**Can show you how.**
**218 Thames St.**

## On Broadway Near Bliss Road

We have a modern two-tenement house, in fine condition, which will be sold at a figure that will net good interest on the investment.

**Wm. E. Brightman,**

164 Bellevue Avenue.

Phone 5.

## LOW PRICES

—FOR—

**FRIDAY & SATURDAY**

| | |
|---|---|
| R. CHICKENS | 22c |
| FOWLS | 20c |
| LEGS MUTTON | 14 |
| FORES MUTTON | 8c |
| LOINS PORK | 12 1-2c |
| RIB CHOPS | 15c |

THE

**Edward A. Brown Co.,**

274 Thames Street.

**George E. Vernon & Co.,**

**Cabinet Makers, Upholsterers and Decorators.**

Have just opened our varied assortment of

**Cretonnes, Coverings and Wall Papers.**

**91 JOHN STREET,**

Newport, R. I.

**Bargains For Friday and Saturday.**

| | |
|---|---|
| Fowl | 20c lb |
| Roasting Chickens | 20c lb |
| Sugar Cured Hams | 16c lb |
| Small Pork to roast | 14c lb |
| Legs Mutton | 14c lb |
| Large Ox Tails | 3 for 25c |
| Bacon by the strip | 18c lb |

Spinach 20c. pk.
Large Egg Plants 15c. each
Everything else correspondingly low.

**MARLBOROUGH MARKET,**

94 THAMES STREET.

Telephone 76-77.

**HAYMAN & NASON,**

**PAINTERS and DECORATORS.**

Dealers in Painters' Supplies.

15-17 FRANKLIN STREET.

Why flirt with chances?
Our market is the one sure place to get the best meats procurable at the lowest price for quality.
We always have something worth while in values for the penny saving housekeeper.

**F. B. Coggeshall,**

2 WASHINGTON SQUARE.

## The Bee Hive.

## NEMO WEEK

BEGINNING

**MONDAY, MAY 1.**

**We heartily join in the celebration of Nemo Week, because experience has proved that our customers are deeply interested in this event and derive much real value from a close acquaintance with the famous Nemo Corset Specialties, and particularly with the wonderful new Nemo Lastikops Corset System, in which are up-to-date models for every figure.**

**We show a well-assorted line of the latest Nemos, and will gladly order for you any style or size which may not be in stock.**

**THE HESS-LEYS CO.**

## THE DYNAMITERS' DEFENSE.

### Claim That Destruction of the Times Building Was Caused by Gas.

LOS ANGELES, Cal., April 29.—Two important developments in the McNamara case today was the announcement of the counsel for the defense that it will be claimed that a gas explosion and not dynamite caused the destruction of the Times building and the identification of a hotel bellboy from San Francisco of James McNamara as James B. Bryce, the man who is alleged to have bought the dynamite which the prosecution says destroyed the Times structure. John Harriman, attorney for the accused men, said the defense will be based on these grounds:

"First—That dynamite made by the factory from which the dynamite which is alleged to have caused the explosion was purchased was tested in the government bureau of mines and would not set fire to gas.

"Second—That dynamite will not set fire to inks and oils and an explosion of dynamite such as is said to have been used could not have been followed by sheets of flames but on the contrary would extinguish flames.

"Third—A gas explosion, on the other hand, would set fire to inks and oils, and would be followed by sheets of flames."

The identification of James McNamara as James B. Bryce was made by Trevor McCracken, a bellboy, who was employed in the Hotel Argonaut, San Francisco, last September. James McNamara was led into the jail office with a number of other prisoners and according to the officials of the district attorney's office the lad quickly picked out McNamara as the man he had known as Bryce.

## SOCIALISTS TO DEFEND THEM.

### Pledge Whole Strength of Party to Aid Alleged Dynamiters.

BOSTON, April 30.—The full strength of the Socialist party of America will be contributed towards the defense of John J. and J. B. McNamara, under arrest on the charge of murder in connection with the explosion at the Los Angeles Times building, by action taken tonight by the national executive committee of the party now in session in Boston.

In addition to telegrams dispatched to the McNamaras and to Mrs. McNamara, the mother of the two men under arrest, a communication was addressed to the locals of the Socialist party, condemning the arrest of the men "as supporting deliberate plot," claiming th prosecution of the men was "inspired by the National Manufacturers' Association," and that the whole affair was "a dastardly conspiracy on the part of organized capital in this country to crush organized labor by crime and violence."

## WOMAN'S VOTE PASSES BILL.

### Moffat Tunnel Measure Enacted in Colorado Amid Uproar.

DENVER, April 30.—Amid uproarious protests from opposing members, which were ignored by Speaker McLachlan, the house, by a vote of 33 to 30, yesterday concurred in the senate amendment to the Moffat tunnel bill, and then passed the bill by a vote of 35 to 27. A woman's vote decided the issue.

The measure, which provides for construction by the state of a tunnel through the main range of the Rocky mountains, which is to be leased to the Denver, Northwestern & Pacific Railroad (Moffat road), was amended in the senate so that the project must be submitted to a referendum vote at the next general election, two years hence.

The scene was one of the wildest in a Colorado legislature for years and great bitterness was shown by both sides. The vote of Mrs. Kerwin, a member from Denver, gave the measure the necessary number for concurrence. Mrs. Lafferty, another member, was not present when the vote was taken, and the announcement was delayed until she had been found, escorted to her seat by friends of the measure and amid cheers and protests voted "aye."

## MIDDIES WIN FIRST RACE.

### Annapolis Crew Outrows Massachusetts Eight on Severn River.

ANNAPOLIS, Md., April 29.—Husbanding their strength until the latter portion of the course, at which they worked up their stroke and easily rowed away from their opponents, the navy varsity eight this afternoon opened its season by defeating the crew of the Massachusetts Institute of Technology by two lengths of open water on the Severn river. The navy's time over the two-mile outer course was 11 minutes 17 4-5 seconds.

## DELEGATES TO CORONATION.

### Premier and Mrs. Morris Will Also Attend the Imperial Conference.

ST. JOHN, N. B., April 29.—Premier Morris and Mrs. Morris left St. John's today en route for New York, where they will sail for England next Wednesday, to attend the imperial conference and coronation ceremonies. The premier will stop in Boston on his way to New York. Other members of the colony coronation delegation will proceed direct to England next month.

## FOR NEW YORK SUFFRAGETTES.

### Open-Air Smoking Room Feature of New Clubhouse Owned by Mrs. O. H. P. Belmont.

Plans have been filed for remodeling the four-story private dwelling at 25 East Forty-first street, New York, for a clubhouse, which will be the headquarters of the suffragettes. Mrs. O. H. P. Belmont is the owner of the property, and the alterations will cost $15,000. One of its features will be a large open-air smoking room in the rear of the basement. The front part of the first floor will be used for a store, and in the rear will be a restaurant and assembly room. A large office room for Mrs. Belmont will be provided on the second floor.

The entire facade of the house will be remodeled with brick, with stone work in the form of a massive shield from the street level to the third story, and ornamented at its apex with a massive female figure representing Victory, with a trumpet at her mouth and carrying a flag reaching to the fourth floor.

## A GALA MONTH IN LONDON.

The English king and queen are making many engagements, assuming all the obligations of social leadership and giving a fillip to the season, which this year really opens in May. They have visited the Academy, opened at Covent Garden, dined with Lord and Countess Granard at "Forest House" and will be constantly seen during the May month, with its four courts, its unveiling of the Victoria memorial and its costume balls and town shows.

The German emperor and empress and several Hohenlohe and Leiningen princes and princesses will be guests at the palace about the middle of May. Queen Alexandra will be back from the Mediterranean this week, and will attend the ceremonial of the unveiling of the Victoria Memorial and the memorial service for King Edward at Windsor. She will entertain the German emperor and empress at Marlborough House during coronation month. She will probably remain at Sandringham and start for Norway and Denmark at the end of the summer.

## TWO BREAKFASTS IN BERLIN.

[Roe Mitchell Chapple, in National Magazine.]

There is not much to be had by the Berlin citizen in the way of breakfast—simply a cup of coffee and a roll or two—but along about 11 o'clock everybody starts for the cafe for a "second breakfast," generally a meat or a cheese sandwich. He makes up for his light rechmen at the 1 o'clock Mittagessen of soup, meat, vegetables, preserved fruits, pudding and wine or beer at discretion. Then he does not hasten back to business, but plays or jokes with his children 15 or 20 minutes, rests or sleeps for 30 more, has a chat, a cup of coffee and a cigar, and returns to business at 3 o'clock again, perhaps to work until 8 or 9 o'clock in the evening. Then he comes home again to a supper of cold meats, salads, cheese and beer, which will probably be followed by more beer as friends drop in to smoke the black German cigars and play "skat" or "66."

## TWO DAYS' BASE BALL.

National League.

At Brooklyn—New York 7, Brooklyn 3.
At Philadelphia—Philadelphia 7, Boston 4.
At Pittsburg—Pittsburg 8, Chicago 3.

At Chicago—Chicago 6, Pittsburg 4.

American League.

At Boston—Washington 4, Boston 3.
At New York—Philadelphia 10, New York 5.
At Cleveland—Cleveland 2, Detroit 1.
At Chicago—St. Louis 1, Chicago 0.

At Chicago—Chicago 9, St. Louis 1.
At Detroit—Detroit 5, Cleveland 4.

Eastern League.

At Providence—Providence 4, Toronto 0.
At Jersey City—Montreal 4, Jersey City 3.
At Newark—Buffalo 12, Newark 8.
At Baltimore—Baltimore 2, Rochester 1.

At Rocky Point—Providence 5, Toronto 2.
At Newark—Buffalo 9, Newark 2.
At Jersey City—Jersey City 6, Montreal 3.

New England League.

At Brockton—Brockton 3, Fall River 2.
At Worcester—Lowell 7, Worcester 0.
At Lynn—Lynn 10, New Bedford 5.
At Lawrence—Lawrence 4, Haverhill 3 (10 innings).

College.

At West Point—West Point 7, Brown 0.
At Cambridge—Harvard 18, Colby 0.
At Wakefield—Boston College 2, Maine 1.
At New Haven—Yale 2, Pennsylvania 1.
At Worcester—Holy Cross 12, Niagara 0.
At Medford—Tufts 2, New Hampshire State 1.
At Hanover—Dartmouth 9, Massachusetts Agricultural 2.
At Burlington—Vermont 6, Bowdoin 0.
At Amherst—Amherst 10, Wesleyan 0.
At Williamstown—Williams 5, Trinity 0.
At Exeter, N. H.—Yale Freshmen 5, Exeter 2.

Rhode Island Schools.

At Providence—Moses Brown 4, Eastern Greenwich 0.

THE REGINA
Pneumatic Cleaner.
"The Housekeeper's Best Friend."
I will sell you a cleaner for $20.00 on easy payments, or for $18.00 cash. Cleaners rented by the day or week.
Open Evenings. W. A. MAHER, 13 Farewell St. Tel. 971.

YELLOW PINE AND MAPLE
FLOORING.
A. & H. G. HAMMETT,
Lumber, Hardware, Sewer Pipe, Cement, Brick, etc.
319-321 Thames Street.

BIFOCAL LENSES
OLD NEW
EVERY TIME YOU STOP
To change your near sight glasses to put on the pair to see at a distance you inconvenience yourself unnecessarily!
The better and convenient way is to wear glasses fitted with Kryptok Invisible Bifocal Lenses, the Near and Far Lense in ONE with no dividing line!
Can we furnish you with a pair!
L. N. VAUGHAN,
Manufacturing Optician,
194 BROADWAY.


## OFF FOR GOLF TOURNAMENT.

### Five Young Women Leave for Contest at Port Rush, Ireland.

NEW YORK, April 29.—Five young women aspirants for the women's golf championship at Port Rush, Ireland, sailed on board steamer Caledonia for Glasgow, Scotland, today. The tournament opens May 15. Among the golf players in the party was Miss Dorothy Campbell of Hamilton, Ontario, the former English champion, who expects to regain the honors taken from her by Mrs. Grant Suttie, the present champion. With Miss Campbell were Miss Mary Power and Miss Louise B. Elkins of Pittsburg, and Miss Florence Harvey and Miss Effie Newbit of Hamilton, Ontario, all of whom have entered in the tournament. Miss Harvey is the present woman golf champion of Canada.

If the apportionment bill becomes law Rhode Island, with three members of the House of Representatives, will probably move that the prefix "little" be transferred from "Rhody" to "Dela."—Boston Transcript.


Peterman's ROACH FOOD
Peterman's Roach Food kills roaches, water bugs and beetles. Standard for 24 years.
Peterman's Discovery kills bed bugs and their eggs. A sure preventive.
Peterman's Moth Food—Odorless—Kills moths. A sure preventive.
Peterman's Ant Food kills ants and fleas.
At all dealers. Insist on Peterman's

A FRESH LOT OF
DOG AND PUPPY BREAD
JUST IN.
DOG WHIPS AND LEADS.
DOG MEDICINE.
GRATRIX,
96 BROADWAY.
Harness and Trunks.

VACUUM BOTTLES

| Pints | Quarts |
|---|---|
| $1.00 to $2.50 | $1.75 to $3.00 |

Every bottle guaranteed to keep liquids hot 36 hours, cold 80 hours.
Henry Biesel & Son,
256 Thames St. Tel. 383

THE NEWPORT JOURNAL
is especially adapted for mailing.

**Freddie Knows, Too.**

*Anty Drudge*—"Freddie you have mud all over your new linen suit. What will mama say?"

*Freddie*—"Oh she'll be hoppin' angry at first. Then she'll take it off, wash it with Fels-Naptha soap, and it'll be brand new again."


Are you the wife of a machinist, railroad man, painter or butcher?

Or is your husband in some such trade that means getting his clothes full of oil, grease, paint, bloodstains or dirt of other kinds?

If so, you will appreciate the experience of these women:

Mrs. Charles Slater, 7401 Alaska Avenue, St. Louis, writes: "My husband is a fireman on a locomotive and I had the greatest trouble in getting his clothes clean until I learned that Fels-Naptha would take out all the dirt and grease in cold or lukewarm water. Now it is easy."

Mrs. Charles L. Moore, of 8701 Nevada Avenue, Cleveland, writes: "My husband is a machinist in an iron works. I find that Fels-Naptha easily removes the dirt and grease from his clothing in cold or lukewarm water. Before I learned that, washday was drudgery. Now it is a snap."

Another woman, whose husband is a painter, writes us that she never could get his white suits clean until she tried Fels-Naptha.

Still another, who is married to a butcher, says she has tried nearly all soaps and finds that Fels-Naptha is the only one that will take out all bloodstains and dirt from her husband's white aprons.

Whether you have some special problem in cleaning, or have just the ordinary weekly basket of soiled clothes, you will find that Fels-Naptha in cold or lukewarm water means a great saving in time, labor and clothes.

Follow directions on the red and green wrapper.

MERRIMAC MIXED PAINT.
If you are going to use paint this spring let us tell you about the MERRIMAC Paint before you buy elsewhere. One customer used over one hundred gallons of this paint last year and another over sixty.
VARNISHES, BRUSHES, OILS, TURPENTINE, ETC.
S. W. COGGESHALL, - - 201 THAMES ST.

Seed Potatoes.
This season's stock of seed potatoes comprising the well-known New Queen, Dew Drop, Early and White Rose, Cleveland's Early Perfection I. X. L., Prides, Gold Coin, Irish Cobblers and Green Mountain is thoroughly up to our usual standard of quality and is offered to you at an attractively low price.
FERTILIZER.
The always reliable "Swift Sure" Rogers & Hubbard, and Buffalo Fertilizers.
Onion Sets, Seed Oats, Grass Seed.
It is worth noting that those who have been most conspicuously successful are consistent buyers of our seeds and supplies.
THE GEO. A. WEAVER CO.

POWELL'S
RELIABLE EGG PRESERVATIVE
(Sol. Soda Silicate or Water Glass)
Will preserve eggs until next winter when they are worth 5 cents each.
They are always in first-class condition for table use or for baking and cooking and are free from any objectionable taste.
This process is approved by the BOARDS OF AGRICULTURE of many states.
One pint, when diluted, is sufficient for 10 dozen eggs.
15c a pint. 45c ½ gallon.
25c a quart. 75c a gallon.
The Frank L. Powell Pharmacy,
'Phone 103. 270 Thames Street.
"It Pays to Trade at Powell's"

BEAUTIFUL SPRING MILLINERY.
—THE—
BON TON
TRIMMED HATS are recognized to be correct in every detail, whether it be a FIVE DOLLAR HAT or a MORE EXPENSIVE HAT. Each bears the imprint of individuality and refined taste, so seldom found.
Bon Ton Millinery,
233 Thames Street. Phone 627.

HOUSEFURNISHING GOODS.

UPHOLSTERING
—AND—
DRAPERY WORK
In all its Branches.
Furniture Stored, or Packed and Shipped to All Parts of the World.
J. W. HORTON & CO.,
42 Church Street.

MATTRESSES
Made over.
Upholstering, Furniture Covering.
W. F. SPINGLER,
BELLEVUE AVENUE.
Tel. Connection.

Bellevue Laundry,
HOMER STREET.
We Make a Specialty o Starch Work.
All our shirts are starched and ironed by hand.
Work called for and delivered in any part of the city.

CLOTHING

Smart Summer Woolens for Suits and Overcoats.
Edward Otto,
Tailor and Importer,
244 Thames St.

ORDER YOUR SPRING SUIT now and avoid the rush.
Altering and remodeling a specialty.
FURRIER.
PINTO, - 115 Spring St.
Tel. 9936.

PRICE OF COKE

| | |
|---|---|
| Prepared, delivered, | |
| 36 bushels | $4.50 |
| 18 bushels | 2.25 |
| Common, delivered, | |
| 35 bushels | $3.50 |
| 18 bushels | 1.75 |
| Price at Works, | |
| Prepared, | 11c a bushel |
| Common | 9c a bushel |

THE TRADES.

MONUMENTS.
Would erect marble headstones from $15 to $60; granite from $25 to $75. Granite cemetery posts, $7.50 per pair, with inch and half iron railing.
JACOB MOHR, 33 LONG WHARF.
All Work Guaranteed.

Benj. F. Tanner,
Contractor and Builder,
Distributing Agent for
THE CELEBRATED ASBESTOS CENTURY ROOFING, SLATES AND LUMBER.
These slates or shingles can be applied by your own builder. The expense to all builders the same.
Storehouse, 53 Bridge St.

Alexander Nicol,
GENERAL CONTRACTOR.
Get my prices for building you a home. I have got a home for others why not you? Jobbing of all kinds promptly attended to. All telephone calls at noon and after 5 o'clock promptly attended to. Shop & residence 25 Newport avenue.

Telephone 1115
CEMENT WORK PLASTERING
TILE SETTING BRICKLAYING
JAMES M. MEIKLE,
Agent for CORK TILE.
Estimates given on Jobbing Promptly
All kinds of work attended to.
OFFICE MORTON AVENUE.

HEADQUARTERS
For First-Class
PLUMBING,
STEAM and GAS FITTING
ELECTRICAL WORK.
LINCOLN HAMMETT,
Tel 348. Mary Street.

MORGAN BROTHERS
Contractors and Builders,
All kinds of Mason Work, Brick-laying, Plastering, etc., at short notice and lowest prices.
8 DEAN AVENUE.
Telephone 1456

Chas. M. Hughes,
Carpenter and Builder.
General Jobbing a Specialty.
Residence 7 Franklin St. Tel. 1711

Daniel J. Mahoney, Mason Work
I will give you an estimate to take down your old ceilings replacing them with new ones, or concrete your cellar, repairing your chimneys, tiling your bathroom, fireplaces, vestibules, etc. Jobbing of all kinds attended to.
Residence 18 Pond Avenue.

J. Joseph M Martin.
MASON CONTRACTOR.
Mason work in all its branches. Brick work. Cement Work. Tiling Plastering, etc. Tel. 1175.
12 NARRAGANSETT AVE.

M. A. McCORMICK,
General Contractor and Builder
Concrete Building Blocks.
Boards for Jig Saw Work.
MILL WORK
IN ALL ITS BRANCHES.
Plans and Estimates Furnished.
Office and Mill 4 Sherman Street.

BANISH PLUMBING WORRIES.
The next time any part of your plumbing refuses to work, springs a leak or needs repairing or replacing, take the shortest cut to satisfaction and PEACE OF MIND by phoning or consulting
T. B. Connolly,
Contracting Engineer.
Plumbing, Heating and Ventilating
A large supply of pipe fittings and valves of every kind always on hand.
339 THAMES STREET.
Perry Mill Building.
Phone—Office 102. Residence 1419

Newport Transfer Express Co.
Baggage and Freight.
Main Office, - 320 Thames St.
(Fall River Line Ticket-Office.)
The only Express Company checking baggage from residence to destination. Consignments of freight solicited. Information in regard to baggage or freight cheerfully given.
Tel. 371, 769, 1061. Call Us Up.
FRANK J. HUGHES, General Manager.
Branch offices: Stable, Marsh Street. Fall River Line Wharf.

Champion's Line,
NAPTHA LAUNCHES, SAIL AND ROW BOATS TO LET BY HOUR, DAY OR WEEK.
Kinsley's Wharf, - Foot of Pelham St.

# NEW YORK LETTER.

## Artificial Diamonds Can Now be Produced in Almost Any Size.

### Railroads Reduce Number of Trains—Famous Collection of Books Brings Record Price.

[Correspondence of The News.]

NEW YORK, April 29.—As a result of the efforts of chemists and scientists to equal nature in the production of precious stones, New York dealers are now concerned with the question of artificial gems to an extent thought impossible a few years ago. These artificial products are not confined to the ... cheaper or semi-precious jewels ... Scientific workers in fact can now produce artificial diamonds in almost any size, but so brittle is the new product that it flies to pieces in the process of grinding and polishing. Crystals of carborundum which is the most favored material for the production of artificial diamonds are cheap, since they can readily be produced in the electric furnace from sand, coke, and common salt. The crystal ... produced scratches even the ruby and sapphire, and is conceded to be next to the diamond in hardness. Its ... defect is its brittleness and this ... scientists are working to overcome.

But it is not only in connection with ... that this work is being carried on. Genuine coral has become so ... the chemists began experimenting early last fall to produce it artificially. Within a few days an artificial coral has appeared in the jewelry stores and is guaranteed to be not only of the identical color of the finest Japanese pink coral, but also to have the same weight, "feel" and temperature, so that experts are defied to detect the imitation from the real. The ... of genuine coral deny, however, that the imitation is so close as ... that imitations of platinum have ... appeared and if matters continue to progress along these lines of effort, it may soon become practically impossible for any one to be sure of the genuineness of jewels. This invasion of the field of the most exclusive jewelry by "fakes" that cannot be detected opens new and interesting possibilities of charges and recriminations as to the character of the gems worn by New York's "400," who occupy the famous "diamond horseshoe" of boxes at the grand opera.

Very quietly and with an evident purpose to disturb the industrial situation as little as possible, the railroads ... are putting into effect extensive retrenchments for the purpose of making their income balance with increased operating expenses. Financial ... that keep posted on such matters receive almost daily information of the closing of shops or reductions to part time, the laying off of employes and the concellation of orders. Two of the systems running out of this city have dropped between 1,200 and 1,500 men in the past 30 days. More important still from the viewpoint of the traveling public is the announcement ... of the big trunk lines that they are to discontinue several of their fast trains to the West and southwest. The attempt is to be made to apply to the ... unprofitable passenger business the same methods that have been successful in keeping the freight traffic on a remunerative basis in face of the ... increase in operating cost, that is by decreasing the number of trains and increasing their size.

Another factor has been interjected into the discussion of railway rates by the statement made this week by the vice-chairman of the committee on railway mail pay that the roads are being held up by the national government through the Postoffice Department to the extent of $20,000,000 a year by the exaction of services in the transportation of mail for which either no pay or grossly inadequate pay is given. In spite of the decision of the railways to accept as gracefully as possible the refusal of the Interstate Commerce Commission to permit an increase of freight charges, it is evident that there are still many questions connected with the big problems of railway operation that have not yet been settled.

The recent sale of the 40,000 volumes comprising the library of the late E. D. Church not only set a new world's record for a single purchase of a collection of books, but also brought to light many interesting details concerning the lives of famous Americans. The price paid was $1,250,000, or an average of over $31 for each volume. The catalogue of the library in seven volumes alone cost more than $30,000 to compile. The collection which is one of the most privately owned in America required the work of 30 years. Only six months before the death of its previous owner he paid $2,000 for a book which had been bought at a stall in Paris a little earlier for four cents. "The Life of Franklin" in his own handwriting is one of the most interesting features of the collection, and ... could not be bought for less than ... There are 60 of the original "Poor Richard Almanacs," one of which contains Franklin's program of work in his own handwriting. It shows the great American arranged in advance for every hour of the day. Another book gives George Washington's ... of his family in his own handwriting. The work was finished in ... but was begun many years earlier ... in referring to himself in one place Washington had placed an asterisk. In the footnote he wrote "now President." Included, too, are original ... of Columbus. The Bay psalm book, the first printed in this country, ... off the first press set up in Cambridge in 1640, is another treasure. As yet no offer has been announced from Mr. Carnegie to donate a library building to house the collection.

Strange as it may seem, dog dealers have been almost as much depressed by the recent dull stock market here as are the stock brokers themselves and the long awaited Supreme Court decisions have depressed the price of dogs even more than that of securities. This is due to the little-known fact that the greatest amateur ... always-open dog market in New York and probably in the whole country is located opposite the rear entrance of the Stock Exchange. From the opening to the close of the exchange every day no matter what the weather almost any sort of dog may be purchased. At present, in sympathy with the stock market, the dog market is ... The stock market makes the dog market, for brokers buy more and better dogs than does any other class of men. The old fellows who come to the street day after day with dogs on leash, dogs loose, dogs in arms and dogs in baskets can tell the exact state of the market by the way dogs accompanied by valets and maids, ... their business is at lower ebb ... at any time within their recollection. No trace of this depression has been observed uptown at the Horse Show, however, where during the past week 200 bulldogs of high degree accompanied by valets and maids, have been on exhibition. These ... represent canine royalty and are superior to fluctuations in the demand for stocks and bonds.

A lawsuit which bids fair to take its place in the ranks with Dickens's famous case of "Jarndyce vs. Jarndyce" has just come to an end here after 38 years of litigation. It has occupied the attention of 40 judges and 94 lawyers, at one time resulted in the shooting up of a court room, and has cost about $500,000. The two principals in this melodramatic and historic case married sisters and became partners in the iron business in 1867. Then they went to law about it, a state of affairs which has continued ever since. In 1894 the case was on trial in the court of common pleas before Judge Bischoff, in the midst of the proceedings four revolver shots were fired. No one was injured, however, as the bullets imbedded themselves in the walls and ceiling. The plaintiff was arrested, charged with the shooting. Three revolvers were found on the court room floor, one of which was identied as the property of the son of the defendant, thus further complicating the celebrated case. The responsibility for the shooting was never fixed and no punishment was inflicted. Sixteen of the trial judges who figured in the various phases of this famous law suit are dead, as are 42 of the 294 witnesses. Among the lawyers who have appeared in the case are many famous names, including those of Joseph H. Choate, former ambassador to England, Bourke Cockran and a score of others.

Longacre.

## MIDDLETOWN.

### St. George's Day Observed at Berkeley Memorial Chapel—Re-Opening of Schools.

[Regular correspondence of The News.]

St. George's day was observed at St. Columba, the Berkeley Memorial Chapel, Sunday morning by special services, which were to have been held a week earlier, the regular date, but were postponed on account of the weather. Leaflets had been distributed among the congregation, bearing the collect, the epistle, and the gospel for St. George's day; also a second leaflet with a verse to be used on this occasion, which was inserted in the general hymn for Saints' days. Special prayers were also used. Rev. Latta Griswold was assisted by Rev. Arthur N. Peaslee, the former being the preacher. Rev. Mr. Griswold took as his text Revelations VI: 2: "And I saw, and beheld a white horse; and he that sat on him had a bow; and a crown was given unto him; and he went forth conquering, and to conquer." During the service the vested choir from St. George's School rendered Stephens's Te Deum and the offertory anthem by Tours, "The Lord is my strength and is become my salvation."

The five schools re-opened today after the week's spring vacation. While the Peabody, Witherbee and Wyatt are now much over-crowded, many new children are coming in, mostly of the ages of five and six years, and to find suitable seating accommodations will be one of the first problems to come before the new school committee, which will meet for organization Tuesday evening.

The work of the landscape gardener at "Marlemont," the summer home of Mrs. T. J. Emery of Cincinnati, on Honyman hill, is extended to "Sea Croft," the residence of Mrs. Emery's secretary, directly opposite. The bank along the entrance has been dotted with large and small pines and shrubbery in great contrast to its former state of smooth greenness.

The budding of trees and shrubs has fairly leaped ahead since the advent of the warmer weather, although the foliage here is not in nearly so advanced a state as in Providence. Dandelions have been found in full bloom the past week, and also the wood anemone, known here as the Mayflower, but the wild violets, usually in flower at this season, have not yet opened.

During the life of the late Jason Grinnell, his birthday and that of Mrs. Charles Peckham, falling on the same date, April 30, were celebrated alternately by the two families. Since his death the custom has still been continued by the union of the two families, although they now meet only with Mrs. Peckham. Numerous gifts and flowers were received, also a shower of post cards, by Mrs. Peckham, who entertained many callers throughout the afternoon and evening.

An informal program of music will be rendered by several members of the parish, following the egg supper to be given under the auspices of the Epworth League of the Methodist Episcopal Church.

Extensive repairs have been made on Paradise avenue the past week and the roadway is being put in excellent condition. The Peckham Brothers' steam roller is still in operation at the beach end, having finished the upper section.

Mr. and Mrs. W. Clarence Peckham and their son Harold, who have been spending the month of April in Newport, are now at their home on Prospect avenue for the summer.

Miss Lizzie A. Chase will present the subject, "Daughters of the Puritans," before the Oliphant Club.

Miss Margaret Peckham of Lewiston, Maine, a well known former resident of Middletown, received a post card shower today from her many relatives and friends here, in honor of her birthday.

Mrs. Mary Adella Pierce observed today her eighty-first birthday in an informal manner at the home of her daughter, Mrs. E. A. Peckham. It being May day, there were many gifts of flowers as well as other remembrances. Among her guests was the mother of her son-in-law, Mrs. Ardelia Peckham, an old-time friend, whose age is the same, and whose birthday falls on Wednesday.

### PERSONALS.

....The President has appointed Earl Dodge of New York secretary of the special embassy to the coronation of King George.

....A despatch from Pekin says there are persistent reports that gold bars to the value of $30,000,000, part of the late Empress Dowager's hoard, have been shipped secretly to England.

....John Bigelow, the diplomat and editor, 93 years old, has returned to New York. He spent one week in London and expressed a desire to leave quickly for Paris. He tired of London, but rejoiced when he was again on French soil. He is in perfect health.

....The Georgia Society of New York at its annual meeting made President Taft an honorary member. The society has no provision for honorary members, but the president said Mr. Taft was made a member by "special dispensation," in recognition of the appointment of Joseph R. Lamar to the Supreme Court, the first Georgian to be so honored. Justice Lamar was also elected a member of the society.


PICTURES REFRAMED.
Old Frames Re-Gilded.
FINE IMPORTED PRINTS.
WISEMAN,
112 Bellevue Avenue.


## MAY.

[Ethel Hallett, in Lippincott's.]

May speaks in the voices of busy brooks,
In the singing of wind in the grasses,
From her smiling skies, ever downward looks
On all her daintily bowered nooks
That the lazy bumble bee passes.

May loves the little and helpless things,—
She shelters each frail tiny fellow,
And hovers protecting mother wings
O'er every struggling life that sings
In her breezes gentle and mellow.

We welcome you blithely with loving arms,
And the earth her joy confesses;
You creep up daintily with your charms,
With lavish giving and upturned palms,
And healing in your caresses.

## FANCIES.

Willis—Did the church fair net $70?
Gillis—No; "snared."—[Judge.

"I have been asked to join the choir."
"I have been asked to sing in the choir."

"What did you go around the links in?"
"Oh! just a plain blue skirt and white shirt waist."

Brother—Betty, I want to introduce Mr. Muckergee to you.
Betty (shocked)—Ssh! Algie, he'll hear you!—[Punch.

Physician—Kleptomania is a disease.
Detective—I guess that's right. I've noticed that its victims are always taking something for it.

"What do you think of my hat, dear? I bought it at a great reduction."
"Good heavens! What size was it before they began to reduce it?"

Visitor—And you always did your daring robberies single handed? Why didn't you have a pal?
Prisoner—Well, sir, I wuz afraid he might turn out to be dishonest.—[Toledo Blade.

"When I started in life," said Mr. Booster, "I worked 12 hours a day."
"Yes," replied the son; "but in these rapid times any one who took 12 hours to do a day's work couldn't hold a job."—[Washington Star.

Grandmother—And now would you like me to tell you a story, dears?
Advanced Child—Oh, no, Granny, not a story, please! They're so stodgy and unconvincing and as out-of-date as tunes in music. We should much prefer an impressionist word picture or a subtle character sketch.—[Punch.

Mrs. Hiram Daly—While down town today, dear, I bought this framed motto: "A rolling stone gathers no moss."
Mr. Hiram Daly—Where are you going to put it?
Mrs. Hiram Daly—In the kitchen. Perhaps it will induce our present cook to stick to her position.—[Boston Transcript.

## BIRDS ARE HAPPY IN JAPAN.

[Wide World Magazine.]

Birds have an excellent time in Japan and our own agriculturists would do well to emulate the treatment meted out by their eastern confreres to such birds as the swallow and martin. With a skilled appreciation of the part these feathered friends play in relation to their crops by keeping down the insect pests, they exert every effort to protect them and to encourage them to propagate their kind. Is it to be wondered at that this sentimental but withal eminently practical nation reverence the swallows as messengers of the gods, and invite them to build their nests not only under eaves and rafters, but in every and any room of the house? In the hotel dining room were several nests, where the happy parents reared their families in complete safety.


**Whenever Baby Needs Castor Oil**

Use CASTOR-LAX (castor oil with magnesia, in pure white powder form). Castor-Lax is absolutely tasteless and odorless, and will not gripe; its action is prompt, satisfying and comfortable. Castor-Lax has banished the terrors of castor oil.

**10 Cents Everywhere.**

A generous trial size will be sent post-paid for 10c. Castor-Lax Co., 86 Fulton street New York.


## GROWTH OF NEW YORK.

### Present Population of the City is Ninety-Six Times Larger Than That of 1790.

A bulletin issued by the Census Bureau contains interesting figures on New York city's growth. The bureau has compiled the populations of the several boroughs and towns which have been incorporated in the greater city, and through these compilations it is possible to trace the population within the present limits of the city of New York from 1790 up to 1910. In 1790 there were only 49,401 souls within the present confines of the greater city. The 1910 population was 4,766,883, or more than 96 times the population of 120 years ago.

The tremendous strides that New York city has taken are shown further by the fact that the present population of the entire state is only 27 times that of 1790, while the entire population of continental United States is only a little more than 23 times the figures in 1790.

Of the 49,401 souls in what is now Greater New York in 1790, 33,131 were in the borough of Manhattan. The Bronx then had only 1,781; Brooklyn, 4,495; Queens, 6,159, and Richmond, 3,835. The borough of Manhattan in the 120 years has jumped from 33,131 to 2,331,542, and Brooklyn has expanded from its modest proportions of 1790 to a population of 1,634,351.

## THE GROWTH OF THE WELLS-FARGO.

How the Wells-Fargo Express Company started with $5,000,000 stock, increased it to $24,000,000, paid 10 per cent dividends annually for 16 years, declared a 310 per cent dividend last year, and then had $3,600,000 cash surplus, was offered in evidence before the Minnesota state railroad and warehouse commission at the express rate hearing.


SPRING SHOES,
PUMPS,
TIES,
OXFORDS.
New ideas in styles and leathers.
—AT—
The T. Mumford Seabury Co's.


## KNOW IT WELL.

Familiar Features Well Known to Hundreds of Newport Citizens.

A familiar burden in every home,
The burden of a "bad back."
A lame, a weak or an aching back
Tells you of kidney ills.
Doan's Kidney Pills are for bad backs.
Here is Newport testimony.

Henry Vickers, 51 Second St., Newport, R. I., says: "My experience with Doan's Kidney Pills warrants me in vouching for their merit. Kidney trouble was brought on in my case, I believe by the injurious effect on my kidneys of the paints and oils, used in my work. The secretions from my kidneys contained considerable sediment, scalded when being voided, and passed far too frequently. I was subject to dizzy spells, felt tired and languid and was devoid of energy. The good reports I heard about Doan's Kidney Pills led me to get this remedy at Wright & Hay's Drug Store. A great improvement was noticeable soon after I began its use and in a short time my whole system was toned up. I considered it no more than my duty to recommend Doan's Kidney Pills."

For sale by all dealers. Price 50 cents. Foster-Milburn Co., Buffalo, New York, sole agents for the United States.

Remember the name—Doan's—and take no other.


**Wall Paper.**

Some of the most artistic effects in wall paper are simple in character and moderate in price.

The fact that we are making a special feature of Alfred Peats "Prize" Wall Papers is sufficient assurance that the styles are the latest and quality the best.

Samples and estimates cheerfully submitted upon request.

**Alfred H. Cornell,**
Decorater,
Paper Hanger,
Phone 1805. 40 South Baptist St.

**The Paper-Hanger Telephones**

"ONE of my men is out sick and I can't start on that room of yours to-day—will be able to put a man on it tomorrow. Thank you, Mrs. Blank. Good-bye."

How often an emergency arises in the paper-hanging business which calls for an explanation to customers.

Delay is usually pardoned when proper explanations are made.

The Bell Telephone Service enables the dealer to satisfy his customers and keep his trade.

He often finds the Long Distance Service of great value in ordering supplies.

PROVIDENCE TELEPHONE CO.
Contract Department
142 Spring Street.



**Special Display and Sale**

OF

**P. N. CORSETS**

**THIS WEEK.**

While other corset manufacturers spend large sums in magazine advertising, the makers of the famous P. N. Corsets have chosen a different method of bringing home to the consumer the superior merits of their product. They select one representative store in a city and allow them a limited number of one of their best models to sell at just one-half the regular price, thus advertising their corsets and making lasting wearers of their goods.

We have been selected for this advertising campaign in Newport and offer this week a superb model of P. N. Corsets in the newest style, made of fine coutil, heavily boned with rust-proof boning, fitted with draw string and four hose supporters and trimmed with lace and ribbon. This is the regular $2 model, but will be sold for a limited time at

**$1.00**

Per pair. Sizes from 18 to 30.

We carry at all times a complete line of the P. N. Corsets selling from $1.00 to $5.00 a pair.

If you are not a wearer of this corset now is a good time o get acquainted.

**WM. B. SHERMAN, JR.,**
145 Thames Street.
Tel. 995.

THOMAS PHOSPHATE POWDER
(Basic Slag)
In original bags (imported).
NITRATE of SODA.
MURATE of POTASH.
SULPHATE of POTASH.
ACID PHOSPHATE.
KAINIT.
Agri'l LIME.
PERCY T. BAILEY,
MELVILLE STATION, R. I.



**NOTICE.**

To Lovers of Flowering Plants and Cut Flowers:

I carry a full line of everything in season.

Violets, Violets.
DECORATIONS MY SPECIALTY
OSCAR SCHULTZ,
18 Broadway. Tel. 1115.


GROCERIES AND PROVISIONS. GROCERIES AND PROVISIONS.


**Flour. Flour.**

We carry all the leading brands:

Gold Medal, Pillsbury's, Daniel Webster, Regular, Ben Hur, Graylock, Gladstone.

From 75c. up.

W. C. Scott, PHONE 543.

4 lbs Good Butter for $1. Not the best.
5 doz Good Eggs for $1. Not Island.
4 lbs Good Coffee for $1. Not Mocha and Java.

A BAG OF
**OCCIDENT FLOUR**
The best possible to obtain at any price for
**80c.**
—AT—
**JAMES A. EDDY'S,**
Cash Grocery and Market,
237 Thames Street.
WHERE YOU ALWAYS GET GOOD BUTTER.


GROCERIES AND PROVISIONS.


**AUNT JIMIMA'S PANCAKE FLOUR,**
Made from wheat, corn and rice. This is by far the most popular Pancake Flour on the market.

FRESH DRIED BEEF
SLICED TO ORDER.

CHARLES A. MANCHESTER,
BROADWAY.

SPECIAL
For a few days only.
MALT COFFEE.
The Best of Coffee substitutes.
22c Per Package.
25 B'way. Peleg Bryer. 11 Spring St.

FRESH
**ASPARAGUS.**
Green Beans, New Beets, New Leeks, Green Peppers, Artichokes, Celery Knobs, Chicory, Tomatoes, Green Peas, New Carrots, Mushrooms, Cucumbers, Kohl Rabi, Endive, Romaine, Brussels Sprouts
—AT THE—
SEA SIDE MARKET.

**Smoked Herring,**
MY OWN CURING.
NATIVE LOBSTERS
—AND—
Spanish Mackerel.
Native Black Fish and Striped Bass.
Broadway Cash Fish Market
O. A. Easterbrooks, Prop'r.

**FOR SALE CHEAP.**
A LOW GEAR IN GOOD ORDER.
NEWPORT PAPER & GROCERY CO.
58 Bridge Street.

A New Supply of Shoes and Rubbers
AT THE
BIJOU SHOE DEPT.,
98 THAMES STREET.


GROCERIES AND PROVISIONS.


Something Entirely New.
**Yellow Eye Pea Beans**
To Bake.
They are delicious.

Lakeside Farm Eggs,
Always fresh.

T. FRED KAULL,
391-393 Thames St.
Tel. 476.

PREMIER BRAND!
**Hawaiian Pineapple**

*It's so different*

No more like ordinary pineapple than a Baldwin apple is like a raw turnip.

Better than any fresh pineapple because it's "Picked Ripe."

Better than the housekeeper can put up because it's "Picked Ripe."

Better than ordinary canned pineapple because it's "Canned Right."

Include a can with your next order and know its goodness. The largest can only

25c.
—AT—
The Boston Grocery,
The Pure Food Store,
O. F. Wilcox, Prop'r.

**NEWPORT DAILY NEWS.**
Published every afternoon except Sunday.
Office 207 Thames Street.

T. T. Pitman, Proprietor.
A Profit Sharing Paper.

News $6.00 a year. 12 cents a week. Journal and Weekly News $2 a year. Every Friday.

**TELEPHONE CALLS.**

| | |
|---|---|
| Business Office, down stairs, | 990a |
| or if that is busy, | 17 |
| Editorial and Reportorial Rooms Upstairs, | 782 |
| or if that is busy, | 783 |
| Publisher's Residence, 18 High Street, | 322 |

The Newport Journal contains the best matter in the Daily News each week and will be sent anywhere in the United States postage paid for two dollars a year in advance. Requests for change of address should give old address as well as new.

Yearly or Term Advertisers are limited to their immediate business, are guaranteed but five insertions in a week and are allowed fifty-two changes a year. Legal notices, auction sales, announcements, cards, wants and lost and found are not included in space contract.

Advertisers using both the daily and weekly papers gain the advantage of distinct classes of readers, no person reading both the daily and weekly. The Journal goes among people who read no other local paper.

# Newport Daily News

MONDAY, MAY 1, 1911.


## THE NEWS IN PROVIDENCE.

The Daily News is on sale in Providence the evening of publication at Union Station and at the Rhode Island News Company, 50½ Weybosset street.

### *A CANDIDATE FOR GOVERNOR.*

The Republicans are looking about already for a strong man as candidate for governor. They realize that if they are to win at the polls in the fall they must have the strongest ticket they can secure, and that success most of all depends upon the head of the ticket. Governor Pothier has been found to be a good vote puller, but he has already announced his decision to retire from active politics at the close of his present term of office. That puts upon the Republican leaders, or those who hold a position as near that as anything which now exists in the party, the necessity of looking about for a new candidate for governor.

Perhaps the greatest political mistake the Republicans have made in the Assembly is the defeat of the proposition to give the people an opportunity to vote upon the repeal of the property qualification clause, because that act has offended the registry voters, who are in a large majority in the state if they qualify. The Democrats are prepared to take advantage of this condition and propose to push registration as they never have before, hoping these registry voters will rebuke the Republicans for killing the amendment to the voting law, by making a clean sweep at the State House. Indeed, they are already at work on the matter of registration and the Republicans have taken alarm over the situation. They realize that under these conditions some one must head their state ticket who will be strong with the registry voters, and that it will be especially needful to carry the city of Providence. So they are looking for a candidate in that city, and have their eyes on Mayor Henry Fletcher for the place. It is still too early for a definite and final selection, but at the present time it looks as though Mayor Fletcher was at least one of the leaders for the nomination.

### *POLITICAL WORK BY OFFICE HOLDERS.*

In attacking various items in the state appropriations bill the Democrats of the senate made the issue that the salary of Nathan M. Wright, clerk of the Sixth District court, ought to be cut down by an amount which would cover the part of the time during the year which he has spent at the State House, it being claimed that as secretary of the Republican state committee he has been in attendance at the capitol for the past four months and during that time has not attended to the duties of his office as clerk of the court. This was a small matter in itself so far as the money was concerned, and of course the motion to pay his salary for only nine months was not passed by the Republican majority, in whose interests indeed the official under consideration was working while spending his time at the capitol. Beneath all this was the real issue that officials are not to spend time at the State House while the legislature is in session, engaged in political business, and be paid also for work which they do not do under such circumstances as salaries of the commonwealth.

That was undoubtedly the lesson which the Democrats were trying to teach and the facts they desired the people to know, so that it might be brought home to the taxpayers that they are really paying for partisan work when they are providing the salaries of officers under such conditions. It is plain when thus presented that there are few who will offer much defense, and so common has it become for the people to expect those whom they elect to office, either directly or through their representatives, to be good partisans and to work fully as much if not more for their party than for the state which they were chosen to serve. This is one of the evils of politics and is not confined to any party. It is not an issue which can be raised by the Democrats alone, but can be made also against the Democrats wherever the latter have representatives in public office. It is an evil which ought not to be permitted and it is well that it should be called to the attention of the people occasionally, although it is a condition familiar to most persons.

### *LABOR EXCHANGES.*

The labor exchange, maintained by the government, is an established and useful institution in France. In this country it is unknown, but the Wainwright commission in New York proposes the adoption of the idea and the opening of such exchanges in eight cities, as a beginning.

It is a useful scheme. Applications for work and for men are filed in the exchanges. The workmen and the employers go there and meet each other. When a man is out of employment he hunts for another job, but he cannot hunt everywhere. Time and strength are inadequate to hunt all over New York city, and of course a man there knows nothing of the demand for labor in Buffalo, except what he may happen to see in a newspaper or learn through his union, if he belongs to one. The Wainwright commission says: "We find in the industrial centres of the state at all times of the year, in good times as well as in bad, wage earners able and willing to work who cannot secure employment." It proposes a remedy for "much of that unemployment which is due to maladjustment, to the failure of demand and supply to meet each other."

Massachusetts has already undertaken something in this line. It has undertaken at several points to ascertain where more men are needed and communicate the information to men out of employment. That is not quite the labor exchange idea. The Stock Exchange and the Cotton Exchange and the Produce Exchange are places where buyers and sellers of certain commodities can always find each other. Just such a place would the labor exchanges be. There men who have labor to sell and men who wish to buy labor would find each other. The man out of employment would not only file his application for a job, but would go to the exchange and meet the man who was looking for laborers. Undoubtedly a great deal of the unemployment which exists all the time can be prevented by labor exchanges, but municipalities as well as the state could maintain them advantageously.

### *RICH AMBASSADORS.*

Several persons are mentioned in Washington gossip as under consideration for the post of ambassador at Berlin. They are of course among the richest men in the country. A man who secures a job at $2,000 may save a little money out of his pay, but a man who has an ambassadorship at $17,500 needs to go down very deep into his pocket in order to hold up his end.

Why? Because the ambassador must play tennis with the king or the emperor, or whatever the head of the state may be. If he is a president it doesn't matter; custom surrounds the president of France with nearly as much elegance as a king. Besides, there are the other ambassadors, some of whom receive salaries of $50,000 or $100,000, house rent and an allowance for entertaining. Then there are the foreign secretaries and the other ministers of the government to which our ambassador is accredited. Most of them are rich and all have big salaries, and the American ambassador who is hobnobbing with them can hardly eat at a quick lunch joint, travel in a street car and live in a house whose rent is proportioned to the salary which our government pays him.

We wouldn't like it if he did. Several of our ministers have tried hard to live on their salaries, and perhaps succeeded; but our travelers blushed for their country and came back and told us about it, and we did a lot of blushing. Still, we won't pay any more money; we'll take it out in blushing. We'll go on claiming to be the biggest and richest nation on earth and paying our ambassadors $17,500, and howling at their niggardliness if they do not pay more than that for house rent and sustain the honor and dignity of the American people by entertaining on an elaborate scale—at their own expense. We can keep this up as long as we like it, for we have plenty of rich men who are willing to foot the bills for the sake of being grand diplomats for a little while.

A general strike of every workingman in the United States, to be called on the day J. J. McNamara comes to trial in Los Angeles on the charge of participation in the blowing up of the Los Angeles Times building, is the suggestion made in a circular prepared by the Industrial Workers of the World, a Chicago organization. If the labor leaders wish to retain the confidence of the workmen and the world at large, they would better assist in proving the accused men guilty or innocent, as the case may be, and not try to involve workingmen throughout the country in a scheme to make the situation worse than it is. Labor men cannot afford to do anything which will even seem like an attempt to thwart justice in such a case as this, and it will be justice to punish the accused if they are guilty as much as to prove their innocence.

President Taft is to be one of the speakers at the National Peace Congress to be held in Baltimore this week, and his address is anticipated with much interest on both sides of the Atlantic, in view of the steps recently taken towards international arbitration. The congress will deal principally with two lines of peace work, the awakening of the public conscience by addresses directed against the "folly and injustice which flow from war, together with the economic waste of universal armaments," and the practical means of making war difficult by establishing institutions which will take away the excuse for hostilities. It is a broad subject and undoubtedly will have a broad treatment.

The General Assembly expects to adjourn Friday, and the four legislative days of the week, will be crowded with important matters which have been put off or introduced at a late date. Much of the legislation will be of a hurried, and possibly of a dangerous, character, but the members do not see the necessity of advancing their work so that it can be carefully considered, and apparently are willing that it shall be rushed at the end of the session.

The latest thing in trades unions comes from Paris, the home of the latest things in many other lines. It is a league of fathers, who believe they should be afforded a rebate of taxation where there are more than seven in the family, as under the first republic and the second empire, and should be paid a special education allowance; also, that in nominations for the public service men with large families should be considered before those less burdened in this way. Fathers of four or more children are eligible to join the union, which already numbers 40,000.

A Chicago judge suggests a novel use for pugilists. He would like to see the state of Illinois empower the courts to pitch a 24-foot ring and then send a pugilist into it and beat the faces off men who are cruel to their wives and babies. This would be a case of having a punishment fit the crime.

Snowstorms and a cold wave are reported from the Northwest. What a pleasant spring we are having!

Bangor has the sympathy of the world in her fire loss.

Hardly pleasant enough for outdoor May Day parties.

### ARE AMERICANS ILL MANNERED?

[William S. Walsh in the Columbian.]

Why is it, as a rule, we Americans are held to be so bad mannered? The British, themselves not a particularly well-mannered race, have always attacked us on this point. Mrs. Trollope's early diatribes have been echoed in a modified form by writers of our own day, such as Mrs. Humphrey Ward and E. B. Benson. Our own writers re-echo the echo. Mr. Howells, who is fond of his countrymen, is fain to acknowledge their social shortcomings, and contrasts their boorishness unfavorably with the suavity of the Frenchman and the Italian. Miss Katherine G. Bussey, who writes "Home Life in America" (the Macmillan Co.) is the latest of these kindly foes of our own household, these critics on the hearth. She not only attacks the manners of ourselves, but also the manners we are teaching to our immigrants. The force of our example, she complains, is complicating the problem of assimilating them into desirable citizens. And it is only too true that the first lesson that we teach them might only too aptly be summed up in that pregnant bull, attributed sometimes to a Yankee and sometimes to an Americanized Irishman, that one man is as good as another "and a darned sight better."

Take the Irishman himself. It is almost a commonplace among travelers that if you meet a courteous Britisher in Continental Europe he is almost sure to turn out an Irishman. He carries abroad with him the deference and urbanity and easy adjustment to a new environment which characterizes all Irishmen of all ranks from the gentry to the peasant classes upon their own soil. In America descendants of the Irish gentry retain their gentle qualities from generation to generation. But there is a transition period in the evolution of the peasant born. The second generation may be insolent if they remain in the lowlier ranks and arrogant and overbearing if they achieve a worldly success. Nowhere is the offensiveness of brief authority so fear-compelling as the angels as when Paddy's son is playing tricks before high heaven. Paddy's grandson, on the other hand, usually re-conquers the ancestral courtesy and combines it with what polish he has acquired from improved social surroundings. You may learn exactly the same lesson in the Italian quarters in New York. The original immigrant is, if anything, too obsequious. His son is too obstreperous. His grandson has been assimilated into the great mass of American manhood and is helping to leaven that mass with atavistic courtesy.

### THOUGHTS ON THE SEX.

[Boston Transcript.]

A woman can say more in a look than a man can in a book.

When the bargain hunter's last dollar is spent, so is she.

It takes a tender young widow to capture a tough old-bachelor.

We never yet saw a woman so timid she wouldn't strike a bargain.

If a woman knows she's pretty, it's not because some other woman told her so.

A shrug of a woman's shoulders can blast a reputation more effectively than words.

Sinnick says more women are wooed for their complexions than for their characters.

Although women love bargains, they are not especially fond of the man who cheapens himself in their eyes.


**FOR RENT.**
**The House 118 Mill St.**
In thorough order.
NEW PLUMBING. Three bathrooms.
—APPLY TO—
**Richard C. Derby,**
130 Bellevue Avenue.

**New Wall Paper.**

Our new line is now complete in all styles and grades. Chambrays, papers with cretonnes to match. Crown papers and cut out borders.

Special attention is called to our inexpensive chamber papers in florals and stripes.

**JOSEPH GRAHAM**
**68-70 Spring St., Mayer Build'g.**
Largest Wall Paper House in Town.


## AROUND RHODE ISLAND.

### Plans for the Combined Court House and Town Hall in Westerly.

Increase in Gross Earnings of Providence Public Service Corporations.

With the passage in concurrence by the house of representatives of the act to build and furnish a new court house in Westerly, that town realizes a cherished ambition of about a half-century's duration. It will now have a handsome building, which will be a combined town and court house. The act as passed provides an appropriation of $50,000 for the purpose of carrying out the provisions of the legislation. The town will appropriate $50,000 for the town hall. An excellent site facing Dixon square, the business and civic centre of the town, was secured. The new building will be erected in the centre of this plot, surrounded by a little park. The plans provide for a handsome structure of two stories. Both upper and lower stories at the front of the building will be occupied as the town hall, while the two stories at the rear will constitute the court house. While essentially separate buildings, the two will be connected merely by the staircase hall, which will run the entire length of the rear of the town hall. The main entrance to the court house, however, will be through the town house. On the main floor of the Town Hall, will be situated the office of the town clerk, with a large record vault at the rear; the treasurer's office, offices for the water department, and the council chamber. A long corridor will lead from the front entrance entirely through the building to the court house at the rear. The lower floor of the court house will be occupied as the district court room, with private rooms for the judge and the clerk of the court, while on the second floor will be the rooms of the superior court. On this floor two jury rooms and a women's room are provided as well as a suite of offices for the judge, adjacent to the beach, which are reached by a private staircase. The upper floor of the town hall building will be used as a town hall, the room proper being 67 by 53 feet in size, with a large platform at the front, flanked on either side by ante-rooms. Lavatory rooms are provided throughout both buildings. As yet the commission to erect the court house has not been named by the governor, and it cannot be said what material will be used in its construction. The commission which is to build the town house part of the joint building is still engaged on its plans and it is probable that work on the combined building will be started before the summer is far advanced.

An increase in the gross earnings of the public service corporations of Providence for the quarter ending March 31 this year over the same quarter of the year 1910 is noted in the returns made to the city treasurer. The increase amounts to $41,890.10. On the gross earnings the city receives a total of $50,015.69 in percentages, an increase in the amount received from the corporations over last year of $1,051.49. The total gross earnings of the companies for the quarter was $1,229,514.12; the total for the same period of 1910 was $1,187,620.96. The amount paid the city for the same quarter in 1910 was $48,564.20. The reports from the several companies follow: Rhode Island Company, exclusive of the Johnston annexation—Gross earnings, $397,876.44; paid to city, $19,893.81; gross earnings for same period in 1910, $351,739.07; paid to city, $18,086.95. Rhode Island Company, Johnston annexation—Gross earnings, $15,934.86; paid to city, $94.67; gross earnings for same period of 1910, $15,171.46; paid to city $90.86. Providence Cable Tramway Company—Gross earnings, $15,811.59; paid to city, $790.58; gross earnings for same period of 1910, $15,174.02; paid to city, $758.70. Providence Gas Company—Gross earnings, $324,805.25; paid to city, $9,744.25; gross earnings for same period of 1910 $324,736.65; paid to city, $9,742.10. Narragansett Electric Lighting Company—Gross earnings, $267,994.29; paid to city, $13,399.71; gross earnings for same period of 1910, $262,575.48; paid to city, $13,128.77. Providence Telephone Company—Gross earnings $204,088.98; paid to city, $6,122.67; gross earnings for same period of 1910, $185,227.38; paid to city, $5,556.82.

Dr. E. J. Logan of Providence was hurled out of his automobile, near Centredale Saturday, and badly hurt, when his machine was struck a terrific blow by a testing car which swerved as the driver tried to turn it to one side. Dr. Logan is now under the care of a physician, his car is a mass of wreckage and the big tester is useless. The collision was almost head-on. Dr. Logan claims that the big machine was going at terrific speed and that the driver was thrown out by the skidding of his machine before it struck him. The testing car was a big 60 horse-power machine driven by Edward Redding. His car, after the crash, faced in exactly the opposite direction from which it was going. Crumpled mud guards on the left side of the testing car and the right side of Dr. Logan's machine show that they struck about in the middle, while one was skidding sideways. The back of Dr. Logan's machine is completely wrecked. Both wheels are splintered out of all recognition, the tires are missing and there is hardly enough of the back part of the machine left to make repairs possible.

The awarding of a contract for the largest gas holder in New England, to be erected near Sassafras Point, Providence, is announced by President John W. Ellis of the Providence Gas Company. The capacity of the new holder is 6,000,000 cubic feet, 1,000,000 feet more than the holder at Everett, Mass., which is the largest in this part of the country. It is to be in service January 1, 1912. Four thousand piles, each from 20 to 40 feet long, are required for the foundation, and the plans call for two feet of concrete over the piling. This concrete platform carries a steel tank 219 feet in diameter containing five lifts which rise as the gas is forced into the holder. The depth of the tank is 37½ feet and the five lifts rise to a height of about 220 feet. The holder thus will be one of the most conspicuous objects on Narragansett bay. The location is on the old cove near the city's sewage pumping station. A compressor plant also is to be erected, as the riveting will be done by pneumatic machinery. The statement that the largest rivets are an inch and a half in diameter, and that the thickness of the bottom plates is one and 19-32 inches affords an idea of the weight of the material. The holder for some time will be used for storage purposes. The present rate of consumption in summer is 3,000,000 feet a day and 6,000,000 feet daily during the winter months. This leaves little gas in reserve, and the new holder insures uninterrupted supply in the event of an emergency.

A melodrama which is to be produced in a Providence theatre this week, will not be so thoroughly advertised as the management of the house had intended, owing to an order issued by the board of police commissioners prohibiting the use of bill posters setting forth certain scenes from the play. Under the law passed by the General Assembly about a year ago the commissioners became the censors of all advertising connected with plays which are to be produced in the city and it is under this law that the order was issued. The posters which have been suppressed represent a number of sensational scenes, including one which shows a youth in the act of abstracting a wallet from a man's pocket. Such pictures, the commissioners contend, do not make for moral uplift and produce a bad effect, particularly upon the minds of the young. It is for this reason that they were suppressed.

Employes of the seven breweries in Rhode Island are granted a substantial increase in wages by the terms of an agreement entered into between representatives of the brewing houses and of the Brewery Workers' Union. The new schedule of hours and wages will be in effect for three years, beginning today. The increases range from $1.50 per week for the bottlers to $2.50 per week for the drivers. The inside men receive $2 per week over their present wages. In addition, the latter employes are granted a reduction in hours. For the next three years, at least, they will be required to work but eight hours a day instead of nine. The breweries represented at the conference, which has been going on for several days, included the Narragansett, Hanley's, Providence, Eagle, Park, Hand and Molter's of Providence.

Members of the Grand Army of the Republic throughout Rhode Island are making tentative plans to attend the forty fifth annual encampment of the organization, to be held at Rochester, N. Y., August 21-25. A good percentage of the 250,000 members of the Grand Army is expected to attend the encampment, for which elaborate preparations are now being made. The delegation from Rhode Island will leave Providence in special parlor cars Monday afternoon, August 21, going to Worcester, where connections will be made with the New York Central train. Rochester will be reached early Monday evening. The encampment will open Tuesday and continue until Friday. The Rhode Island party will leave Rochester Friday afternoon, August 25, and go to Niagara Falls. From that point the return trip will be made by easy stages with stops at places of interest. The members and friends who wish to make the complete trip will reach Providence Tuesday, August 29, after a week of travel and sight-seeing. It is expected that the Rhode Island party will number about 60.

Rt. Rev. Matthew Harkins, bishop of the Roman Catholic diocese of Rhode Island, has, it is understood, donated a burial plot in St. Ann's Cemetery, Cranston, for members of Providence Lodge, Benevolent Protective Order of Elks, who have no immediate relatives to make proper provisions for burial. Providence Lodge of Elks at present has a large lot in the North Burial ground. Belonging to the organization, however, are many men who are of the Catholic faith. Some of them have no near relatives in the city or vicinity, although they have many friends. Should the funeral be conducted by the Elks the interment is in the North Burial ground, whether the deceased is Catholic or non-Catholic. Bishop Harkins, by his donation of a plot, provides for the burial of Catholic members of the Elks in a Catholic cemetery. The plot, it is understood will be large enough to provide for 50 graves.


**Are You**

Making preparations for the summer? If so, why not consider the mandolin? If you are expecting to spend your summer at home, the mandolin is just the thing for the piazza on a warm summer's evening. You do not need to worry about the mandolin but can take it with you to your summer camp. Out-of-door life does not harm it. What is more beautiful than music on the water? The mandolin is an instrument you can learn to play in a very short time. Get a mandolin now and make the summer more pleasant for yourself and your friends.

We have mandolins from $3.50 up.

**Chas. S. Plummer,**
Music and Stationery,
Opp. Government Landing.


PROPOSALS will be received at the Bureau of Supplies and Accounts, Navy Department, Washington, D. C., until 10 o'clock a. m., May 2, 1911, and publicly opened immediately thereafter, to furnish at the Naval Training Station, Newport, R. I., a ferry boat. Applications for proposals should refer to Schedule 3457. Blank proposals will be furnished upon application to the navy pay office, Newport, R. I., or to the Bureau. T. J. COWIE, Paymaster-General, U. S. N. 4-17-11.


**OLD CITY HALL NOVELTY SHOP.**

Garden Tools—Spades, Shovels, Rakes, Hoes, Pruning Shears, Grass Shears, Trowels, Garden Seeds, Children's Garden Sets 10c., 25c., 50c.; also Spades and Shovels.

Moth Bags 50c., 60c., 75c.

Jap-a-Lac and a full line of Brushes.

**DANIEL E. SULLIVAN.**
Tel. 665.

**Wagons, Wagons**

If you are going to need a new wagon this season, come and see our stock of all kinds of pleasure, business and express. If we have not what you wish will order it and have it in 60 days.

On hand a large number to choose from at reasonable prices.

**LAWTON'S,**
Touro and Spring Streets.


### THE WEATHER.

BOSTON, May 1.—Forecast for Boston and vicinity: Rain tonight and Tuesday; colder Tuesday; brisk southerly winds, increasing and shifting to westerly and northerly by Tuesday.

### WEATHER CONDITIONS.

The western depression has continued to drift slowly across the country and is central this morning at Detroit. The weather is unsettled with scattered rains in the Mississippi valley and from there eastward to the Atlantic coast. From the Mississippi westward to the Pacific coast there is generally fair weather. The northwestern high presure area has formed into a a ridge extending from Manitoba southward through the Dakotas to northern Texas. On the Pacific slope the pressure is slightly below the normal in all districts from the lower Lake region and Ohio valley eastward and northeastward to the Atlantic coast. It has fallen considerably below the normal in the upper Lake region and the Mississippi river with the approach of the high-pressure area and the accompanying northerly winds. In New York at 8 a. m. it was 50, Washington 70, Jacksonville 70, St. Louis 42, Chicago 42, Des Moines 34, Kansas City 38, St. Paul 30, Denver 34, San Francisco 48 and Portland, Oregon 46.

J. W. Smith,
Forecast Official.

### LOCAL CONDITIONS.

| | 8 h | 12 h | 2 h |
|---|---|---|---|
| Temperature | 49 | 51 | 53 |
| Barometer | 29.98 | 29.94 | 29.89 |
| Wind | S E | S E | S E |
| Weather | Foggy | Foggy | Foggy |

### MINIATURE CALENDAR.

Monday, May 1.
Sun rises 4 43, Sun sets 6 41.
Moon sets 10 31 p. m.
Day's length 13 hours 58 minutes.
Day's increase 4 hours 48 minutes.
High water 9 30 a. m., 9 45 p. m.

Tuesday, May 2.
Sun rises 4 42 Sun sets 6 42
Moon sets 11 hours 39 minutes
Day's length 14 hours 00 minutes
Day's increase 4 hours 50 minutes
High water 10 25 a m 10 42 p. m.

Wednesday, May 3.
Sun rises 4 41, Sun sets 6 43.
Moon sets — — p. m.
Day's length 14 hours 03 minutes.
Day's increase 4 hours 52 minutes.
High water 11 27 a. m.; 11 42 p. m.

**Moon's Phases.**
First quarter, May 5, 8:11 a. m.
Full moon, May 13, 1:10 a. m.
Last quarter, May 21, 4:20 a. m.
New Moon, May 28, 1:21 a. m.

### NEW TODAY.

[Only first insertions listed here.]


| | page |
|---|---|
| Wanted—Barn | 7 |
| Barney—Pianos | 8 |
| To Let—Cottage | 7 |
| Colonial Theatre | 5 |
| W. C. Scott—Flour | 3 |
| Doan's Kidney Pills | 3 |
| Fels-Naptha Soap | 2 |
| Lappin—Nemo Week | 8 |
| Wanted—Young Man | 7 |
| Wanted—Errand Boy | 7 |
| Bee Hive—Nemo Week | 1 |
| Peterman's Roach Food | 2 |
| F. B. Coggeshall—Meats | 3 |
| For Sale—Mining Shares | 7 |
| Boston Store—Nemo Week | 5 |
| H. F. Rooney—New Meats | 5 |
| G. H. Kirby—Special Sale | 7 |
| New England Navigation Co. | 6 |
| Mrs. Ross—Employment Office | 7 |
| B. F. Downing, 3d.—Silk Skirts | 5 |
| Wanted—Situation for Cooking | 7 |
| A. C. Titus Co.—Baby Carriages | 1 |
| H. D. Sullivan—Vacuum Cleaner | 7 |
| C. A. Manchester—Pancake Flour | 3 |
| Walsh Bros.—Bedroom Furniture | 3 |
| Wanted—Situation as Useful Man | 7 |
| Newport Window & Houseclean. Co | 5 |
| W. A. Maher—Regina Pneu. Cleaner | 2 |



**For Rent.**
**Lopez Wharf**
(Next north of Government landing) and
**Champlin's Wharf.**
**Herbert L. Dyer,**
182 Bellevue Ave.
Branch 64 Broadway.

**INSURANCE.**

If it is "insurance," no matter what kind, we can place it.

**HENRY BULL, JR.,**
183 Thames Street. Gas Building.

**COTTAGE HOUSE.**

For sale in the Broadway district and near the car line a cottage of nine rooms, with good lot. Heater, bath and gas $4,000

**HENRY BULL, JR.,**
183 Thames St. Newport, R. I.


### NOTICE TO ELECTRICAL CONTRACTORS.

At a meeting of local Union 268, I. O. E. W., the following resolution was adopted:

That after the 1st of June, 1911, the minimum wages of electrical workers shall be 41c. per hour for a working week of 44 hours.


**SCREEN DOORS AND WINDOW SCREENS.**

I am closing out my stock of Screen Doors, all sizes, at cost. Window Screens all sizes and kinds from 25c. up. All Metal Screens from 35c. up. Screen Frames you can make to fit any window at 30c each.

"Pack & Pollards," Chick Feed, Scratch Feed, Growing Feed and Lay or Bust Feed in stock at all times.

Poultry and Chicken Wire; all widths and sizes.

Wire Path Guard, for your paths and flower beds at 12c per foot.

**Plants.**
Cabbage, Lettuce, Parsley, Cauliflower, Celery, Pepper and all kinds of Flowering Plants and Bulbs.

AT H. L. DeBLOIS'S,
Telephone 238. 80 Broadway.

**Mrs. T. W. Freeborne**
228 SPRING STREET.
**TEACHER OF PIANO.**
Phone 1537.

**FOUR HUNDRED AND NINETY-FOUR MILLIONS OF DOLLARS.**

The assets of the Equitable Life Assurance Society of U. S. on December 31, 1910, were $494,715,923.00.

Protect your family, and your estate, and insure your life today.

Full information, as to all classes of policies, given by

A. O'D. TAYLOR, Local Agent,
122 Bellevue Avenue.


### DIED.

CONGDON—In Bristol, 30th ult., Henry Congdon, in his 70th year.

MANCHESTER—In Bristol, 30th ult., Lucinda T. Manchester, in her [illegible] year.

MORRIS—In Providence, 30th ult., Hephzibah A., wife of Henry Morris.

SAWYER—In Providence, 30th ult., Cornelia B., wife of Charles H. Sawyer, in her 72d year.

TILLINGHAST—In Providence, [illegible] ult., Maria G., widow of [illegible] Tillinghast, in her 87th year.

TYRELL—In Providence, 29th [illegible], Edward F. Tyrell.

BURLINGAME—In Woonsocket, [illegible] ult., Ada W., daughter of the [illegible] Benjamin S. and Wealthy Burlingame.

SWEETLAND—In East Providence, 30th ult., Charles S. Sweetland, in his 76th year.

SANFORD—In Fall River, 29th ult., Clara L., widow of Ray Green Sanford, in her 82d year.

SMITH—In Fall River, 28th ult., [illegible] Smith, in his 72d year.

BROWN—In Fall River, 28th ult., Sarah J., wife of Benjamin G. Brown.

NUTTER—In Fall River, 28th ult., Moses Nutter.


Estate of
JOHN S. LANGLEY, Undertaking.
10 Franklin Street.
FRED'K E. LANGLEY, Mgr.
Telephones 879-1118.

**SAMUEL W. MARSH,**
Undertaker and Licensed Embalmer
101 Thames Street.
Night calls answered from residence, 25 Cranston Ave. Office Tel. 923. Res. 1059

**FOR SALE-**

| | |
|---|---|
| Two-Tenement House Willow street, | $2,400.00 |
| Two-Tenement House, Hall avenue, | $2,600.00 |
| Cottage, Clinton avenue, | $2,850.00 |
| Cottage, Hoffman place, | $3,750.00 |
| Cottage, Friendship street, | $2,500.00 |
| Desirable Building Site—Lot 60 x 93; stable on premises, can be made into cottage at very little expense. | $2,000.00 |

GENERAL INSURANCE.
C. H. WRIGHTINGTON,
30 Bellevue Avenue.

**Canadian Seed Oats,**
**Timothy,**
**Red Top,**
**Clover,**
**Alsike,**
ALL OF BEST GRADE.
**THE H. L. MARSH CO.**

**LIBBY'S,**
**Vienna,**
**French,**
**Cream,**
**Rye,**
**Graham and Whole Wheat Breads**
—ALSO—
**Home Made Bread made fresh every afternoon.**
**9 Broadway.**


STATE OF RHODE ISLAND & PROVIDENCE PLANTATIONS.

To Ella Francis Carr, Stephen G. Carr, heirs at law of Alvah Littlefield, Silas Carr, John F. Carr, Percival Gibson, Rose L. Gibson, Flora C. Weeden, Ernest C. Bullard, Barry D. Higgins, Thomas C. Watson, Julia B. Thornton, Adolphus C. Knowles, Amanda L. Knowles, Eunice B. Littlefield, heirs at law of Margaret A. Knowles, St. Mark's Church Corporation, Ellen Anthony, Industrial Trust Company, Savings Bank of Newport, Lucia E. Weedward, Newport Co-operative Association for Saving and Building, Catharine A. Bliss and all others interested in the land hereinafter mentioned.

(L. S.)

WHEREAS, Thomas G. Carr, and Others by their Petition have prayed that the Town Council of said Town of Jamestown declare the following described piece of land to be a public Highway to wit: a certain open street or way called Grinnell street, being about Forty (40) feet in width and extending from Narragansett Avenue in a Northerly direction, a distance about Fifteen Hundred and Eighteen feet (1518), as delineated and laid out on a plat of the George W. Carr Estate on file in the office of the Town Clerk of the Town of Jamestown, R. I. and representing that said highway has been quietly peaceably and actually used, unproved and considered as a public highway for the space of more than Twenty years last past and it being shown to said Town Council that you are interested in, or have claims to, said land through which said so-called highway is laid, or some part thereof, the said Town Council has referred the consideration of said Petition to the 3d day of May A. D. 1911, at [illegible] o'clock P. M. at the office of the Town Clerk in said Town of Jamestown.

You are Therefore, hereby notified to appear before said Town Council of the Town of Jamestown at said time and place, if you see fit, to show cause if any you have, why the prayer of the said Petitioners should not be granted and said piece of land declared by said Town Council to be a public highway according to the Statutes in such case made and provided.

Ordered and given by the Town Council of the Town of Jamestown on this 4th day of April A. D. 1911.

Signed and sealed by order of and in behalf of the said Town Council of the Town of Jamestown on the day and date next above written.

WM. H. SEVERANCE,
Council Clerk.


**McCOLL & BOSWORTH CO.,**
**Electricians and Contractors.**
Everything in Electrical Repairs.
Telephone 61. 195 Thames St.

## BURLINGAME TO RESIGN.

New Postmaster to Leave the Representative Council Before Assuming Duties as Postmaster.

Collector Burlingame is arranging to leave the custom house preparatory to assuming his new duties as postmaster. Preliminary to taking his new [illegible] he will resign as a member of the Representative Council. When he was appointed collector he resigned as a member of the Council, but the Treasury Department decided that there was no objection to holding his seat in the Council. He feels [illegible] in the case of postmaster there [illegible] perhaps, and to anticipate any [illegible] objection he will resign.

## ANOTHER STREET CHANGE.

[illegible] the Old Hall & Lyon Store [illegible] Brought Out Even With Other Buildings.

The alterations at the store on the corner of Thames and Church streets will make a big change, for it is proposed to extend the front out to the sidewalk in line with the other buildings, and thus a broad sidewalk that has existed for many years will be a thing of the past.

[illegible] was a sale by auction this [illegible] of the fixtures in the old Hall & Lyon store. These had been torn from [illegible] in the process of preparation [illegible] into a clothing store, [illegible] had the appearance of [illegible] wood, except for a counter or [illegible] stacks of drawers without [illegible]. The stock in these [illegible] represented a fine grade of [illegible] not obtainable today, for [illegible] of the original fittings of [illegible] building when it was erected half a century ago for the Caswell & Hazard firm of druggists.

## POLICE NOTES.

A man was before the police court [illegible] charged with carrying a concealed weapon. He pleaded guilty and [illegible] fined $10 and costs.

[illegible] there was no business [illegible] station, but Chief Manchester [illegible] with a drunken man from Tiverton [illegible] was sent to the state workhouse for six months.

The police found three doors open [illegible] night and secured them. It [illegible] comparatively open Sunday, as [illegible] above the average.

[illegible] from the Training Station comes a [illegible] of a mileage book on the New [illegible] Central, which was found at the station, probably dropped by some [illegible].

## LOCAL BRIEFS.

—Mrs. B. M. Duffy is visiting in Boston for a few days.

—Mr. Egerton L. Winthrop will sail for Europe Tuesday.

—The Casino opened for the season [illegible]. The fires were burning brightly.

—Yeoman P. N. Kendrick returned to battleship Virginia, at Boston, Saturday after a 10 days' furlough.

—A small reception was held at the new home of Mrs. John Wallace Hinckley (Ellen Rowland) Saturday evening.

—Miss Edith Davidson of Fall River is spending a few days with Mr. and Mrs. Wm. A. Richardson on Allan street.

—The Board of Aldermen will hold the regular financial meeting this evening and their monthly meeting [illegible] evening.

—Mr. and Mrs. F. L. Brockway, F. [illegible], Williams Rogers and E. [illegible] of New York are registered at the United States Hotel.

—Colonel J. H. Willard, U. S. A., Rev. Roderick Terry, D. D., and Roderick Terry, Jr., were the first to register at the Casino for the season of 1911.

—Mr. Alfred G. Vanderbilt will resume coaching trips from London to Brighton Tuesday, and will have a rival in Lord Leconfield, who will drive another coach four times weekly.

—Vessels in port from other places [illegible] included tugs Orion, Resolute, Standard Oil No. 2 and Minnie; barges Jennie H. Gilbert and Annie [illegible] and oyster boats Jeremiah Smith and Americus.

—Chauffeur Sherman Weaver of [illegible] No. 3 finds that his physical condition does not permit continuous work on the roller, which he [illegible] this spring, and his helper is now running it.

—Dr. George D. Ramsay, who was formerly in the army, has been nominated by President Taft as a first lieutenant in the medical reserve, which is being formed of doctors suitable for service when called for.

—The Adams Express Company had a runaway on Thames street this morning. Officer Coggeshall acted as [illegible] and the horse was held up at Mary street, before reaching what [illegible] a tangle of vehicles above.

—[illegible] Raoul De Greffenreid ([illegible] Hamilton) will arrive [illegible] part of the month at the [illegible] Gibbs avenue, lately occupied by Mr. and Mrs. Albert Sterner. [illegible] lived for several years [illegible] hill.

—Mr. Michael Dynan has so far recovered from his recent illness as to [illegible] to the beach and other [illegible] pleasant days. Mr. Morris [illegible] has also recovered from his [illegible] sickness and is again able to be [illegible] streets.

—[illegible] monthly meeting of the [illegible] Holy Name Society Sunday [illegible] the reports of the past [illegible] read and all showed a decided [illegible]. It is proposed to have a [illegible] next Sunday evening, [illegible] probably be the last.

—[illegible] Charles Webb, butler for the [illegible] Zabriskie, is here from New [illegible] "Zabriskie House" on [illegible] avenue. Miss Zabriskie [illegible] for the summer are unsettled and it is not certain whether [illegible] house will be opened this summer.

—[illegible] yacht Parthenia, which arrived in the harbor Saturday, bears a [illegible] Mrs. Converse, wife [illegible] Colonel Harry E. Converse [illegible] of the two licensed women [illegible] the United States. The [illegible] is Miss Jane Morgan of [illegible].

—[illegible] Instructor J. R. Conahay [illegible] Conn., and Fred E. Gale, [illegible] of the graduating class at [illegible] Training School, have [illegible] their homes after a short [illegible]. Both young men are appointed [illegible] positions in the new army [illegible] Young Men's Christian Association building.

—The gentle rain and sunshine of [illegible] two days has brought the [illegible] grass to the surface at [illegible] Men's Christian Association, [illegible] an enclosure of some sort [illegible] about the lawn there is danger [illegible] being trampled down before [illegible] time to come up.

—[illegible] Bridgeport, having been overhauled at the repair [illegible] Sunday for Bridgeport, [illegible] tonight will take her place [illegible] Bridgeport line, going to New [illegible]. Steamer General arrived at the [illegible] this morning for her annual overhauling, after being hauled [illegible] and having her hull painted.

## DECREE IN ALL SAINTS' CASE.

### Chapel Property to be Sold and Trustees Named to Continue Services.

Decision in Van Rensselaer Dividend Matter, and Many Assignments for June.

Judge Stearns opened the May motion day session of the superior court at 11:17 this morning. There was a good attendance of members of the bar.

Several cases were assigned for trial at the June session. Wheeler, Tax Collector, vs. Lydia M. Ward was set to follow Donohue vs. Titus, June 7.

Cheeseboro Bros. vs. Charles E. Ash was set for June 16. In this case it was agreed that a bill of particulars and surety for costs should be furnished by May 8. There was a plea in abatement and a hearing on a motion to strike it out. It appeared that the case had been tried in the district court, and previous to that trial a similar plea in abatement which had been filed had been withdrawn, and the case was tried on the "general issue." The court ruled that a plea in abatement could not now be made and ordered it stricken out.

Robert Wolfenden vs. Rhode Island Coal Company was set for June 7, third case; Constant Smith vs. Nellie Conley for June 15; John F. Peckham, Exr. vs. George S. Flagg for June 14, second case.

The case of Charles P. Lutkin vs. Ellery C. Quimby was dismissed on motion of Mr. Levy, counsel for defendant. It was one in which defendant was sued for $1,000 damages for alleged assault and has been long in court. More than a year ago plaintiff died and nobody has appeared as administrator to go on with the case. C. E. Champlin was counsel for plaintiff.

Another old case, Dianna K. Scott vs. Joseph Dunn was called up by Mr. Levy, and was allowed to stand until June. Defendant has not been heard from in four years.

National Fertilizer Company vs. Anton Leander was set for June 15, and Otis Elevator Company vs. Common Sense Gum Company for June 14.

City of Newport vs. M. P. Curran was continued.

In Newport Trust Company vs. John A. Van Rensalaer, a decree was entered in accordance with the recent opinion of the supreme court. It had reference to a $1,250 cash extra dividend in Delaware, Lackawanna & Western stock and the question was whether it belonged to the life tenant or to the "remainder man." The court decided that it belonged to Mrs. John K. Van Rensalaer.

In Greenough vs. Trustees of All Saints' Memorial Chapel, Mr. Harvey for all parties, the court entered a decree approving the report of Special Master Clark Burdick. There is $7,244.53 in the hands of the trustees now. This is to go, through the special master, to the Rhode Island Episcopal Convention. The real estate and contents of the church (except the silver service) are to be sold. The Rhode Island Episcopal Convention will receive the silver, and the proceeds of the sale. New trustees, consisting of the Bishop of Rhode Island and the four Newport clergymen, will be named, who will use the money to bring to Newport able and eminent preachers who will be heard in the Newport Episcopal churches.

The court asked Mr. Burdick to explain the matter, and he said the plan was suggested by those familiar with Dr. Mercer, who built the church and left it to the retiring trustees, and meets the approval of the bishop and local clergy. It used to be the idea of Dr. Mercer to have eminent preachers come to speak in All Saints, but the congregation fell off so that the church was closed some years ago.

In Island Savings Bank vs. Macy A. Ball, the administrator of defendant, deceased, is ordered to appear in 10 days.

In Seeley vs. Potter a judgment was entered, by agreement, for $143.13.

In Cassius C. Ball vs. Myrtis Milliken a perpetual injunction was granted, restraining the respondent from using her premises for purposes other than those specified in the deed to her ancestor in title.

At 12:04 the court was adjourned to meet according to law.

## SUPERINTENDENT OF HACKS.

Officer Loughlin Appointed and on Duty, First Looking Up the Laws.

Officer Andrew T. Loughlin has been appointed Superintendent of Hacks and assumed his new duties this morning. Special Officer John F. Shea has been put on the regular beat in place of Officer Loughlin, who will have special duty in relation to traffic and the regulation of hacks, etc., during the summer months. He was busy today looking over the laws, to see how much the office amounts to in the way of giving him authority to handle things as they should be handled.

The Council made provision for a superintendent of hacks and Mayor Boyle said he would designate an officer for that duty when there was something to be done, and it was decided that the season began May 1. Officer Loughlin seems well fitted for the position, which in many ways is almost similar to that of a sergeant, though his hours at times may run over one watch.

## FOG AND RAIN.

Unpleasant Weather, But After the Recent Warm Sun It Makes Vegetation Start.

The weather since Saturday has had little in it to remind one of Saturday, except that when one looked at the shoots of plants he could realize that something had happened. It has been wet, foggy and disagreeable. It threatened rain all day Sunday. The temperature ranged from 52 at 8 a. m. to 58 at noon, and back to 54 at 2 p. m., the wind ranged from southwest to southeast, and the fog ranged all over the horizon and kept the whistles busy. It rained at night. Today the fog is still on and it has rained some, but not much.

The combination of Saturday's heat and the fog has worked wonders with foliage, and now is the time to go out in the country, where ordinary bushes grow and where one never sees any beauty. Now just as they are budding out, they look pretty, and they are only commonplace after.

The trees are showing the effect of the combination and are coming out fast. The tall tree on Cotton's court this morning had nearly reached the green condition it had on April 9, 1910, which is a good test of the lateness of vegetation. The tulip bed on Liberty square put out some buds today, and generally it looks like the coming of spring at last. Even the hedges have come out with a green fringe since last week.

## NO FISHING.

Too Foggy and Rough for the Steamers Outside—A Few More Scup Caught in Traps.

The fishing is off today. It is very foggy and quite rough outside, and none of the big fleet of steamers went out. There are, besides the fishing steamers, a number of towboats tied up at the docks on account of the fog.

Sunday the only trap to be hauled was that of Macomber & Nickerson, who brought in 18 barrels of herring, two of cod and pollock, some mixed fish and three scup. The scup were not by barrel, but by actual count. Today C. A. Easterbrooks, the only one to put a trap to the south, had four scup in his trap when he hauled. The catch of tautog was better than usual. C. B. Anderson had 25 barrels of herring from his up-the-bay traps.

Captain Joe Patterson has brought his fishing steamer Success around from Hyannis, where he has been fishing this spring.

Fishing sloop Crustacean is hauled out at the shipyard, where a number of seine boats are in for slight work before beginning the season.

William H. Denman, one of the regular fish buyers, is expected from New York this afternoon.

This afternoon J. E. Clarke came in from Point Judith with 20 barrels of herring and 20 scup. The first catch. The scup were shipped by Sam Smith to Eldred & Haley, New York. Walter Chase from up the bay came in with his first catch of herring, having been confining his efforts to flounders.

## FIRST MAIL CHANGE.

Jamestown Service by the Ferry Begun Today, But That to Wickford by the General Delayed.

The mail contract which the Saunders Ferry Company, known officially as the Narragansett Transportation Company, had for carrying the mails to Jamestown and Wickford was today assumed by the Jamestown & Newport Ferry Company, and the latter this morning began carrying the Jamestown mails, which close at this office at 9:30 a. m. and 4 p. m.

The Wickford mails are still taken across the ferries, and to Wickford by automobile, but it is expected that a change will be made in a day or two and the contract for this part of the service will be transferred to the New England Navigation Company, which will carry them on steamer General, as in former years. A conference was held Saturday in regard to this matter, but all arrangements were not completed and the change was not made today, as had been hoped.

## THE PATTERSON LAUNCHED.

Torpedo Boat Destroyer Christened by Granddaughter of the Commodore Whose Name it Bears.

Torpedo boat destroyer Patterson was launched from the Cramp shipyard at Philadelphia Saturday afternoon. The sponsor for the vessel was Georgeanne M. Pollock Patterson of Washington, granddaughter of Commodore Daniel Todd Patterson, for whom the vessel was named. She is the daughter of Rear Admiral Patterson.

This is the fifth of the six torpedo boat destroyers of this type which have already been constructed or are in course of construction by the Cramp Company for the United States government. The Patterson is a steel vessel with the following dimensions: Length, over all, 93 feet, 10½ inches; beam, extreme 27 feet; beam, moulded 26 feet, ½ inch; trial displacement, 642 tons; trial draft, 8 feet, 1 inches.

## STRUCK IN DENSE FOG.

Fishing Schooner Etta N. Story Wrecked Off Block Island But the Crew Safe.

Fishing schooner Etta N. Story of Fairhaven Mass., was wrecked on the rocks off Block Island early Sunday morning. She was making her way along the coast in a light southerly breeze through a dense fog and those on board had no idea land was any where near until the schooner struck on the southeastern part of the island. The men made a rush to clear the vessel, but without avail, and in a few minutes the craft was piled up on the rocks by the heavy swell.

The crew of 15 men waded ashore through the breakers and went to the life saving station none of them suffering any injury. The fishermen told the life savers the fog was so thick that they could scarcely see their own hands before them. On arrival at the station notice was sent to the owner, E. M. Kelley of Fairhaven, and he came to Newport during the afternoon and was taken to the island in launch H. M. Champion. The schooner went to pieces in the heavy swell of the sea during the day.

## PRINCIPALS IN THE ELKS' MINSTRELS.

The final rehearsals for the Elks' minstrels give assurance of an excellent and finished performance. The first part circle will engage 30 people, made up of both men and women, 12 of whom will be in black face. Mr. A. B. Commerford will sit in the centre and act as interlocutor, a role which he has assumed often and with success. On the ends will be found Messrs. Tracy Jordan, Harry Cooke, Chester Kane, William O'Neil, Harry Hickok and "Hap" Scott. All have frequently figured in local shows with the exception of Mr. Kane, who will make his initial bow before a Newport audience. The "girl" ends will be taken by Masters O'Connor, Bennett, Sheehan, Riley, Sullivan and Collins. The principal musical acts will be led by Mr. J. Frank Albro, Mrs. Katherine Girr-Burkinshaw, Miss Alice Donovan and Mr. Charley Crane.

## LATEST NAVAL NEWS.

Orders to Officers and Movements of Vessels Reported.

[Special despatch to The News.]

WASHINGTON, May 1.—The following orders to officers were announced by the Navy Department today:

Captain F. W. Kellogg, detached from th command of the Indiana and ordered to the navy yard, Portsmouth, N. H., in connection with the fitting out of the Maine, and to command that vessel when placed in commission.

Lieutenant Commander W. T. Cluverius, detached from the Massachusetts and ordered home and to wait orders.

Lieutenant J. K. Taussig, detached from the Louisiana and ordered to the Delaware.

Lieutenant L. J. Connelly, orders of April 18 modified, detached from the Missouri and ordered to the navy yard, Boston.

Midshipman H. G. Cooper, Jr., detached from the Louisiana and ordered to the Franklin.

Passed Assistant Surgeon R. Hayden, Jr., detached from the naval hospital, Norfolk, and ordered to the naval medical school hospital, Washington.

Chief Boatswain A. Wohltman, detached from the Newark and ordered home and to wait orders.

Chief Boatswain A. Madsen, detached from the Alliance and ordered to the Franklin.

Boatswain C. Murray, detached from the Naval Training Station, Newport, R. I., and ordered to the Connecticut.

Chief Machinist F. G. Spengel, detached from the Washington and ordered home and to wait orders.

Chief Machinist J. M. Ober, detached from the Alliance and ordered to the Washington.

The following movements of vessels were reported to the department:

Arrived—Reed, Smith, Lamson and Flusser, at Norfolk; Vulcan at Hampton Roads, Castine at Norfolk, Wilmington at Canton, Delaware at Boston.

Sailed—Burrows, from New York for Hampton Roads; Brutus, from Boston for Charleston; Saturn, from Mare Island for San Diego; Buffalo, from San Francisco for Kadiak.

Lord.

## DRAIN—ALLEN.

A pretty wedding took place Sunday evening at St. Mary's rectory, the bride being Miss Anna Allen and the groom Mr. William A. Drain of Ohio. Miss Lena Galvin acted as bridesmaid and Mr. Robert Robertson as best man. After the ceremony the couple were driven to the home of the bride, where a reception was held. Later Mr. and Mrs. Drain left on the New York boat, and will visit New York and Ohio.

## NEWPORT'S NATAL DAY.

The flag on the public schools are flying today. It is Newport's natal day, as 372 years ago, May 1, 1639, Newport was settled and the schools are celebrating the event by the display of flags. Thursday, May 4, will be Rhode Island's Independence day, Rhode Island having anticipated the action of the other colonies in declaring her independence in May, 1776.


GO TO DOWNING'S
—FOR—
SILK PETTICOATS

Here is a gathering of new Silk Skirts in many qualities and patterns at little prices.

A fine assortment of colors. Already we are making a reputation for excellent values and desirable, distinctive styles in this second floor department of ours.

Messaline Skirts in white, light blue, pink, lavender, Copenhagen, navy blue and black. A surprising value for $2.98

Taffeta Petticoats, in six colors and black, at $2.98, $3.98 and $4.98

Fine lustrous, Taffeta Skirts, with silk dust ruffle, priced $4.98

Embroidered Petticoats, handsome patterns in charming effects, marked but $5.98

Sateen Skirts, neat pleasing styles, at 89c, 98c, $1.25 and $1.49

DOWNING'S,
The Shop of Quality. 191 Thames Street.

DRUGGISTS.

THE PRESCRIPTION STORE.
FRESH DRUGS, PURE CHEMICALS,
Reliable Dispensers. Prompt Delivery.
WRIGHT & HAY,
Registered Pharmacists,
No. 22 Washington Square.

Home Industry.
Newport Corn Remedy,
Manufactured by J. B. Pendegrees & Co.
"It stops the ache and pain and is a safe, prompt, efficient and sure remedy for corns and callouses.
FOR SALE BY
John M. Callahan,
Druggist, 106 Broadway.
SOLE AGENT.

Cotton's
Prescription
Books.
—AT—
Cole's
Pharmacy.
302 Thames St.

ATTENTION!
Progress toward perfect health cannot even begin without having a healthy stomach and the system must be free from all blood disorders.
Downing's Dyspepsia Tablets
Make pure blood, and relieve all troubles arising from a disordered stomach by digesting the food.
A Large Package for 25c.
DOWNING BROTHERS,
Pharmacists.
42 and 44 BROADWAY.

"The Bargain Shop."
NEW MEATS.
Island Spring Lamb and New Peas,
Spring Ducklings and Green Apples,
Spring Roasting and Broiling Chickens.
New Potatoes and Hothouse Cauliflowers.
ALL TO BE FOUND AT
HENRY F. ROONEY'S, 251 thames St.

Newport Window and House Cleaning Co.
S. HAIMSHON, Prop'r.
Window cleaning, floor scrubbing, floor oiling, office cleaning, brass sign cleaning, removing signs, etc.
256 THAMES STREET.
Tel. 258.

New Styles Now on Our Floors.
BEDROOM FURNITURE
Complete sets in Mahogany and Oak.
Handsome Dressers and Chiffoniers to match in oak, mahogany, Circassian Walnut and Bird's-Eye maple.
Large Assortment in
White Enamel Furniture.
We show the most complete line in town.
WALSH BROS.

FOR
Spring Weddings
WE OFFER
SINCLAIRE GLASS,
GORHAM SILVER,
SETH THOMAS CLOCKS.
Lines that combine artistic distinction with practical utility in the greatest degree.

BLAINE,
246 Thames Street.

F. Wellington Putman,
OPT. D.,
Scientific Optometrist
—AND—
Manufacturing Optician
118 SPRING STREET.
Hours 9 A. M. to 8 P. M. 'Phone 115
All kinds of optical repairing at short notice.

The Newport Journal
AND WEEKLY NEWS.
Is especially adapted for mailing.

AMUSEMENTS, LECTURES, ETC.

Colonial Theatre.
Matinee 2:30. Evenings 7 and 8:30.
WARREN & ROCKWAY,
America's Foremost Musical Comedians
DAINTY DIANE,
Singing Comedienne.
3 COLEMANS,
Sensational Novelty Originators.
NEW PICTURES.
"The Gloved Hand." "Charity of the Poor." "A Good Cigar." "A Faithless Man." "Avery's Dream."

ANNUAL EGG SUPPER.
Middletown M. E. Church, Auspices of Epworth League.
Tuesday, May 2.
6 to 8 o'clock. Supper 25c. Music. Ice Cream. If stormy Wednesday.

SUPPER.
At Holy Cross Guild House, Middletown, Wednesday, May 3, from 6 until 8 o'clock. Egg salad, cold tongue, homemade bread, cake and coffee will be served. Tickets 25c.

LYRIC CLUB HOP,
Masonic Hall,
TUESDAY NIGHT.
Music by the
Lyric Singing Orchestra

BAND HOP,
EVERY FRIDAY EVENING,
Commencing Friday, May 5,
REALTY HALL.
ELITE BRASS BAND.
Admission 25c......Dancing 8 to 11.

WEIGHING FACTS ABOUT OUR COAL.
Every ton of coal we sell is absolutely free from dust and slag. You should not pay for dirt, and you don't when your bin is filled with our
HIGH GRADE COAL.
Our coal burns longer and makes less cinders than most kinds. You get a full 2,000 pounds and save money every time you order from us.
G. S. Perry,
64 Broadway.

ALPHA PORTLAND CEMENT
Recognized Standard American Brand.

BERKSHIRE LIME,
A First Quality Wood Burned Lime.

SHINGLES AT LOWEST PRICES.

JOHN M. FRIEND,
Masons' Supplies, Drain and Sewer Pipe.
108 THIRD STREET.
Telephone 311.

Woman's Curiosity

As to the quality of a box of confectionery presented to her is immediately satisfied when she sees on the box lid "Koschny's Fine Confections", for the very name tells the story of purity and excellence of material and manufacture.
Also Cakes and Ice Cream have been found by the government as the purest material in this city.
S. KOSCHNY,
Manufacturing Confectioner.
232 Thames St. Branch 16 Broadway.

MASDA LAMPS.

| | | | |
|---|---|---|---|
| 100 Watts | Plain | Globes | $1.85 |
| 100 " | Frosted | " | 1.40 |
| 40 " | Plain | " | .70 |
| 40 " | Frosted | " | .80 |
| 25 " | Plain | " | .65 |
| 25 " | Frosted | " | .75 |

J. T. O'CONNELL,
59 LONG WHARF.

WATER.
Persons desirous of having water introduced into residences or places of business should make application at the office of the Newport Water Works 5 West Marlborough street. Office hours from 8 A. M. to 5 P. M.

PLAY BALL

And come to us for your supplies.
You will find at our store the largest and best selected assortment of Base Ball Goods in Newport.
Spalding's Complete Line.
A. C. Landers & Son,
167 THAMES STREET.

LYNCH BROTHERS,
MACHINISTS,
KINSLEY'S WHARF.
We have a full line of the following Oils and Greases, in cans and bulk.
PANHARD-KINCAID-MoToRoL
MOLINE.
KEIEX GREASE in guns.
Buy a can and have it re-filled with your favorite oil.

Bicycles.
We would like to show you our line of 1911 Bicycles. "The North Star" with best Coaster Brake and guaranteed tires, for $25.00. Then the well-known "Loyal Diamond" for $30.00, and the ever popular "YALE" complete with best coaster, tires and fine steel mud guards $35.00.

GRIFFITH'S
Sporting Goods Store,
158 Thames St.

Boston Store.

We are Headquarters in Newport for the famous "Nemo" Corsets.
The King-McLeod Co.

## WETMORE AND LIPPITT.

Rhode Island Senators Both Well Placed in the Assignment to Committees.

[Washington letter to Providence Journal.]

A somewhat close scrutiny of the Senate committee lists, adder to a knowledge of the details of the Senate organization, is necessary to form an accurate estimate of the importance and value of the committee places assigned to the two Rhode Island Senators. Mr. Wetmore being now the senior Senator and Mr. Lippitt a junior of juniors, their individual merits must have been taken closely into account, because both fared unusually well.

Mr. Wetmore retains his chairmanship of the committee on library, and his buildings and grounds, each of which is regarded as equal to a minor chairmanship, in addition to his membership on the committees on university of the United States and woman suffrage. He also is restored to membership of the committee on appropriations, which he held before his failure to be re-elected in 1907 and which is equal also to a chairmanship. He retires from the unimportant committees on additional accommodations for the Library of Congress, which is one of the committees allowed to the Democratic minority, the chairman of which is Senator Bailey of Texas, and coast and insular survey. He has also a new membership on the committee on geological survey. This is also a Democratic committee, of which Mr. Taylor of Tennessee is chairman.

Mr. Lippitt is a member of six committees, and the chairman of one. This is the committee on expenditures in the Agricutural Department. There is a committee on expenditure of each of the executive departments. Being non-active, they are important only for the added perquisites and comforts which go with a chairmanship, such as a high-salaried clerk, choice of a committee room and little matters of that kind.

Two of Mr. Lippitt's committee memberships are important, and were formerly held by his predecessor, Mr. Aldrich. On one of these committees, that of interstate commerce, he was the dominating member, although not its chairman, and it was in this committee that he won a practical victory in the great fight of 1906 on the railway rate bill, that victory marking the beginning of the end of the power of the so-called reactionaries in the United States Senate.

Of the other committee, that of corporations in the District of Columbia, Mr. Aldrich was not a member in his last years in the Senate, but he was chairman of it in the brief days when the Democrats were in the majority in the Senate, and another of its distinguished chairmen when the political status changed was Senator Arthur P. Gorman of Maryland. The committee is not particularly active, but its name suggests the possibilities of members of it who are inquisitive on the subjects indicated by its title. The chairman of this committee is Senator Newlands of Nevada, nominally a Democrat.

Mr. Lippitt's other committee memberships, all important in their way, are those on the Philippines, territories, and census. Of the last named, the radical and real leader of the insurgent Republican Senators, Mr. La Follette of Wisconsin, is chairman.

## LOCAL BRIEFS.

—Mr. and Mrs. Marsden J. Perry are at "Bleak House."

—Mr. W. P. Buffum and family are at the Gladstone, Philadelphia.

—Mr. and Mrs. E. Rollins Morse are at the Hotel Gotham, New York.

—Mr. and Mrs. Stuyvesant Fish will not sail for Europe until June 28.

—Mrs. Stanley C. Hughes has returned from a visit in Richmond, Ind.

—Mr. H. G. Ward, who has been visiting at "Linden Gate," has returned to New York.

—Mrs. Frederic P. Blint is guest of her parents, Mr. and Mrs. Theophilus Topham, on Wesley street.

—Mr. and Mrs. George Gordon King and family arrived Saturday at their residence on Oakwood Terrace.

—Mr. and Mrs. Lawrence L. Gillespie (Miss Irene Sherman) left New York Saturday for a week's stay at Nashville, Tenn.

—Mrs. Walter Lee has returned to New York, after attending the funeral of her sister, Mrs. W. J. Hug. She was accompanied by her mother.

—Mr. and Mrs. Guy Norman have closed their Washington residence and after a few days' stay in Boston will come to Newport for the summer.

—Sloop yacht Romin, owned by Surgeon L. W. Curtis, U. S. N., of the Torpedo Station, is being overhauled and fitted with a new mast at Cass Greenwich.

—The School Arts Book for April contains excellent paper cuttings by the third grade children in the Carey school, made under the direction of Miss Edith A. Barber, supervisor of drawing.

—Miss Angler has returned to her home at 7 Cottage street, and Pay Director Leslie C. Kerr has moved from that house to the one at 42 Kay street, corner of Mann avenue, of which he has a lease.

—Mr. and Mrs. J. Laurens Van Alen are expected at their cottage on Bellevue avenue today. They will remain only a short time, leaving their children here and sailing for Europe to attend the coronation ceremonies.

—Senator Wetmore has presented to the Senate the petition of the Federated Churches and Church Workers of Rhode Island, drawn at their second annual convention, held in Providence April 24 last, in favor of international peace, parcels post and the closing of post offices during Sundays.

—While one gang of men is engaged at the St. Joseph's Church site, stripping the foundation and erecting coal sheds, another is taking down the area walls in preparation for making these ways broader, so that they will give more air to the basement and at the same time let in some light.

—Small-arm practice for the season began at Fort Greble Saturday, the One Hundred and Seventeenth company beginning the shooting. This is the only range in this section which is used, that at Fort Adams being unsafe with the new high-powered guns and the frequent use of the channel by pleasure and other boats.

—Boys were "in swimming" at the beach Saturday and said, as, usual, "The water's fine." It seemed a trifle early, but it was Saturday and the weather was certainly tempting. The water is still quite cold, but the boys did not mind, for the sun was hot. It was not so pleasant at the beach Sunday being foggy and disagreeable.

—The companies have not yet had an opportunity to run the open cars on Sunday. From the way the warm wave hung on for a few days last week it was anticipated that Sunday the "Bloomers" would be running and the people would be riding in large numbers as experience shows that the Sundays at this period are sure to bring out many on preparatory cruises for their coming summer campaign.

## SMALL COTERIE RUNS HOUSE.

### Clark, Underwood and Fitzgerald Are the Most Powerful Three.

Effort to Reform the Congressional Record Making Little Progress Among Members.

[Washington correspondence of the News.]

WASHINGTON, April 29.—A small coterie is running the House of Representatives as it has always done, no matter which party is in control. As the House is increased in size the power of this coterie will become more powerful, and the average member will be one of a majority to stand behind the small group. The English House of Commons is conducted in much the same way. The most powerful man in the House at present is Congressman Underwood. He is the floor leader and so far has not engendered any opposition in his own party. He has compelled the minority leaders to respect him and has shown good generalship in managing the House. It would be difficult thus early in the session to group the half dozen men who really control the House, but Champ Clark, Underwood and Fitzgerald are three of them, and the most important three.

Those Senators who want to have the Congressional Record sent to every household and those members of the House who want to reform the Record so that it will really be a record and not a vehicle to carry what members would have said if any one would listen to them are making very slow progress.

In the first place, the "leave to print" system is about the only way many Congressmen can get their burning thoughts before the country, as they cannot get time to say all that they would like to in the course of a session. As to widespread circulation of the Record, it may be said that the people of this country are too well supplied with newspapers and periodical literature at low rates to care much about the Record.

Representative Murdock under guise of a parliamentary inquiry was trying to ascertain if different headings on different printed speeches meant that one was delivered in debate and the other under "leave to print." He said the Speaker had control of such matters under the rule. "That is hardly a parliamentary inquiry," replied Champ and added, "And it is absolutely certain that the Speaker is not going into the business of writing headnotes for other people's speeches."

Come what may, New England will have representation on the Senate finance committee, which handles the tariff. Always she has at least three members on this important committee. Two members dropped out at the close of the last Congress, but two others are added. There is one difference, however, at this time, as one of the new members is the only Democrat from the six New England states, Johnson of Maine.

Congressman Cooper of Wisconsin dug up a Record of 16 years ago when Uncle Joe Cannon was making a speech and showed that the ex-Speaker was somewhat inconsistent.

"Why," replied Cannon, "when I first came to Congress I was 36 years old and was for free trade. A few years later I was for free coinage of silver. But I have learned something in all these years.

"I suppose you could go through my record for the past 40 years and find many inconsistencies, but I do not care. I stand for what I think is right now as I see it. No man with a long public career can keep a consistent record if he amounts to anything."

Only a very few people are aware that the United States Geological Survey is engaged in making a topographical survey of the whole country. When the geological survey was first inaugurated it was for the purpose of determining the location of minerals on public lands. Now more than half the money expended for the institution is for surveys of lands in the eastern states which have been for a century in private ownership.

Minerals seem to be of little consequence. Geology does not cut much figure, but careful maps of the surveyed districts are made for those who desire them. In many cases the states cooperate with the general government in making these surveys.

Senator Owen of Oklahoma believes in the commission governments for towns and cities as bringing them in closer touch with the people. He has found that about 200 cities in the country have tried the plan and made a success of it. So far it has not been tried in any of the very large cities where there is so much complaint about the misgovernment, but Owen believes that it would prove effective in large as well as small cities.

Arthur W. Dunn.

## NEW POSTAL CARDS.

[Boston Transcript.]

The new postal cards are to be cream-colored and printed in red ink. This does not strike one as a peculiarly happy combination, but any change ought to be an improvement on the present cards. Our government has not been successful in gratifying aesthetic taste in its postal card output at any time since the start. It could well afford today for a design that should be acceptable, for the total cost of the more than $71,000,000 postal cards it issued last year was but $273,000.


## FREED FROM SKIN DISEASE

"Our boy was born in Toronto on Oct. 13, 1908, and when three months old a slight rash appeared on his cheek. What appeared to be a water blister would form. When it broke, matter would run out, starting new blisters until his entire face, head and shoulders were a mass of scabs and you could not see a particle of clear skin. We tried about every advertised remedy without avail, indeed some of them only added to his suffering and one in particular, the ——— Remedy, almost put the infant into convulsions. The family doctor prescribed for him and told us to bathe the baby in buttermilk. This did not do any good, so we took him to a hospital. He was treated as an out-patient twice a week and he got worse, if anything. We decided that it could not be cured and must run its course and so we just kept his arms bandaged to his side to prevent his tearing his flesh. We left Toronto and shortly after our arrival in Duluth, the Cuticura Remedies were recommended. We started using them in May, 1909, and soon the cure was complete. You would not think he was the same child for Cuticura made his skin perfectly clear and he is entirely free from the skin disease. There has been no return this time. We still use only Cuticura Soap for baby's bath." (Signed) Robert Mann, Proctor, Minn., May 3, 1910. Send to Potter Drug & Chem. Corp., sole props., Boston, for free book on the skin.

## NEW PERFECTION

Wick Blue Flame Oil Cook-Stove

The stove for quick summer cooking and a cool kitchen. Blue for baking-day, ironing-day and wash-day. On or off high or low as required. Clean and simple. Three sizes.

STANDARD OIL COMPANY
(Incorporated)


## HINDERED BY BROKEN ICE.

Schooners of the Fishing Fleet Near Nova Scotia Forced Ashore.

HALIFAX, Nova Scotia, May 1.—Broken ice has forced the French steam trawler Valkyrie ashore at Long Island, near Hawkesbury, and tied up 23 schooners of the fishing fleet at Whitehead. Steamer Hero was forced to anchor at Mulgrave and steamer Nordcap of St. John's Newfoundland, bound for Sydney, to load for France, had to harbor at Louisburg. A fishing fleet imprisoned at Canso during the past week was released today by an off shore wind.

## IN SERVICE OVER 40 YEARS.

Earl B. Kenyon, One of Old Conductors on New Haven Road, Dead.

NEW HAVEN, Conn., May 1.—Earl B. Kenyon, one of the oldest conductors on the New York, New Haven & Hartford Railroad, died at his home here yesterday, at the age of 66 years. He was born at Westerly, R. I., and was in the railroad service for more than 40 years. He was a veteran of the Civil war. His wife survives.

## PORTSMOUTH.

Fishing Steamers Leave or Are Ready to Start—Friends' Christian Endeavor Society.

[Regular correspondence of the News]

Fishing steamer Rover, owned by Mr. Herbert G. Brownell, started for the fishing grounds off Newport today. Messrs. John T. Gardner and Marion Olivea of Newport have a two thirds interest in the catch. Mr. John T. Brownell is captain, Jonathan C. Munro mate, and Edward P. Macomber, Jr., of Tiverton, engineer. The Rover is about 80 feet long, and will hold about 1,000 barrels of fish. Steamer Hamblin, owned by Mrs. James H. Fish and Mrs. William B. Mott, Mr. Albert E. Sherman captain, is at Brownell's wharf, ready to start out. The Tiger, owned by Mr. John T. Gardner, is also ready, under Captain Adolphus Brownell.

Mrs. Clara Rose, with her daughter, Florence, spent last week in Providence with her mother, Mrs. Florence Blake. On their way home, they stopped in Bristol to visit relatives, where they still are.

The Christian Endeavor Society of the Friends' church held the regular meeting Saturday evening, with Miss Amy Sherman. There were about 30 present. The exercises began with singing, followed with a reading by Miss Grace Holman, piano solos by Misses Mildred Hall and Amy Sherman, reading from the life of the missionary, John G. Paton, by Miss Amy Sherman; vocal solo, "The Choir Boy," by Mr. Lester Sherman, and a reading by Mrs. William H. Chace, Jr. Then "A Telegram," "Puzzle Game," and "Fruit Basket." Sandwiches, cake and cocoa were served.

Miss Sarah C. Anthony and Masters Charles W. Anthony, Gardner and Allstone Clarke went to Westport Saturday, to visit Mr. and Mrs. Charles Brownell.

Mr. and Mrs. William Rimmer and her daughter, of Fall River, spent Saturday and Sunday with Mrs. Rimmer's aunt, Mrs. Lincoln Sisson, and family.

Rev. J. Sturgis Pearce, rector of St. Paul's, preached Sunday morning, from I John IV:II; "Beloved, if God so loved us; we ought also to love one another." The altar was decorated with daffodils.

Miss Lillian Wheeler entertained the Newport Club, of which she is a member, last week.

Miss Esther Bishop has been guest of Miss Jennie Smith of Jamestown.

Mr. M. W. Davis of South Framingham was guest Sunday of Mrs. L. A. Popple.

Mrs. Henry Sherman is entertaining her sister, Miss Carrie Brown of Steep Brook.

Steamer Eugene F. Price has arrived from New London, where she has been supplied with a new boiler and engine, and has been made 25 feet longer, being now 125 feet in length.

Mrs. Franklin Porter of Bristol Ferry and her daughter have been visiting relatives in Fall River.

While Miss Jessie Dixon and Mr. James F. Martin were at St. Paul's rectory, being married, last week, a party of small boys entered Mr. Martin's house, which had been put in readiness for the bridal couple, and disarranged not only the furniture but all the movable articles.

A number from the Friends' Society of Portsmouth and Newport are planning to go to East Greenwich Thursday to attend the Rhode Island Quarterly Meeting, which always occurs the first Thursday in May.

Mr. Henry Dale, who is employed in New York, is here for a visit to his wife and children.

Mrs. Bessie Cram of Cambridgeport has been guest of her uncle, Mr. Isaac B. Macomber and family.

Mr. Frank C. Cory has the cellar nearly completed for his new cottage. It is on the east side of the East Main road, about opposite the car barn and just north of the site where his mother's house, recently torn down, stood.

Mrs. Mary Ann DeBiels, who has been spending the winter in Taunton with relatives, has returned for the summer.

Mr. B. Earl Anthony, his sister, Miss Oriana Anthony, and his daughters, Christine and Augusta, spent Sunday with Mr. and Mrs. Isaac Chase.

Mrs. John Wesley Tallman has been guest for a week of her sister, Mrs. Edward P. Brown and family.

St. Anthony's church is preparing to give a bean supper this month.

Mr. and Mrs. Arthur Smith and their two sons were guests of Mrs. Smith's parents, Mr. and Mrs. Samuel A. Carter, Sunday.

Mrs. Alexander G. Manchester, who has been spending the winter out of town, has returned.

Mr. William T. Harvey of Saylesville is visiting relatives in town.


HOTELS AND RESTAURANTS.

## UNITED STATES HOTEL.

American Plan.
Comfortable Rooms—With or Without Meals.
266 Thames Street.

## PERRY HOUSE.

American and European Plan.
Restaurant strictly first class. Open after the theatre.
DWYER & PURCELL, Props.

## The HOF-BRAU,

22 State Street.
European Plan. Grill Room, Cafe. Every room with hot and cold water, gas and electric lighting.
Special rates for long term patrons.
W. PETERSEN, Prop'r.

## STOP
AT THE NEW
## CENTRAL HOTEL
PROVIDENCE.
7 & 9 Canal St.

REAL ESTATE AND INSURANCE.

## BROADWAY

Cottage, stable and ten thousand feet of land.

## LOWER POINT

Seven room cottage, new plumbing and heat $3,100

Edward L. Spence,
REALTY BUILDING.

## FOR RENT.

Tenement of five Rooms near Bellevue Ave. With gas, bath, and concrete cellar, for $12.50 a month, to a small family.

## COTTAGES FOR SALE.

A cottage of six rooms, with modern improvements, corner lot. This is in the Point district.
Three acres of land in the central part of Narragansett Pier. Price ten thousand dollars.
Some bargains in two tenement houses. APPLY TO
Wm. Loftus 73½ Spring St.

FULL LIST OF
VILLAS AND COTTAGES
SEASON OF 1911,
—BY—
FREDERICK H. PAINE,
10 Catherine Street.

A 12-room cottage on Washington street, excellent location, for rent or lease furnished or unfurnished—Not far from trolley.

FOR RENT.

During the summer of 1911 in Jamestown, an 8 roomed furnished cottage, bath, open plumbing, hot and cold water, town and spring water, shade trees, beautiful scenery. Cottage faces Narragansett Bay, overlooking Newport. Boating and bathing. Several mails daily and half-hour ferry service to Newport and Narragansett Pier. Excellent opportunity where there are one or more invalids in family. Meals must be taken at Maplewood just across the lawn. Apply Dr. W. Lincoln Bates, Maplewood, Jamestown, R. I.

## BROADWAY DISTRICT

LARGE DWELLING FOR SALE NEAR CITY HALL.

Price right if sold at once to close an estate.

CALL AND SEE US.

CLARENCE A. HAMMETT CO.,
328 Thames Street.

## Rhuddlans
On-the-Cliff.
Furnished cottages.
Terms reasonable.
Apply to all Brokers.

## REMOVAL NOTICE.

SWENSON'S BICYCLE SHOP
Has moved to
146 Bellevue Avenue,
Opposite John street. Tel 82

REAL ESTATE AND INSURANCE.

## SOMETHING FOR YOU.

A. Two-tenement House on Stewart Street, rental value $200, price $2,000.

B. Corner Lot, north end of the city, 12,500 square feet, $1,200.

Lots on "CASWELL PLAT," 3½ acres land. North end of Newport, Broadway section.

Cottages in all sections of the city.

SIMEON HAZARD,
32 FRANKLIN STREET.

## JAMESTOWN, R. I.

Furnished cottages for rent for the season from $250 to $3,000. An especially attractive one on Shoreby Hill at a reasonable price. Apply to

C. E. WEEDEN, Real Estate Agent.

## ONCE AGAIN

We wish to call your attention to the few lots remaining unsold on the Wilbar Farm Tract. These lots range in size from 2,700 to 5,000 square feet. They all front on good streets. Wide sidewalks; macadamized roads; gas, sewer and water pipes are laid in every street. This section is growing very rapidly and these lots are increasing in value every day.

J. B. PARSONAGE & SON,
Real Estate and Insurance.
10 Franklin Street.

FOR SALE.

The Summer Home of the late
## RICHARD M. HUNT,

In Bellevue Avenue, large grounds, beautiful old trees, commodious dwelling. To close Estate.

DEBLOIS & ELDRIDGE,
Newport, R. I. and 5 East 33d. St. N. Y.

## Crawford Boilers
heat where others fail

The *only* Boilers that are *guaranteed* to do what they are rated to do; you don't have to get the "next larger size."

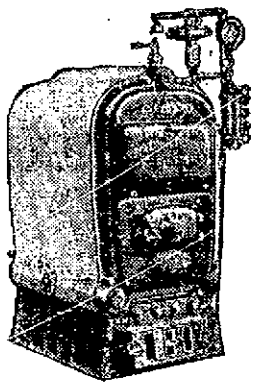

To those who want heat at the least cost of care and money we offer these Boilers with a guarantee that means something;—a warm house in zero weather, heat perfectly controllable, simplicity of operation, a saving in fuel, trouble and repair bills and a great gain in satisfaction.

We know the boiler troubles; we have made boilers for 30 years and in these radically new and scientifically correct designs we have produced heating apparatus better than anything heretofore offered.

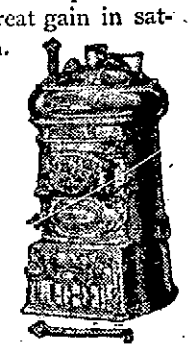

Write to us for circulars.

Walker & Pratt Mfg. Co., Boston, Mass.
MAKERS OF CRAWFORD RANGES

F. A. CLARK, Newport Agent.

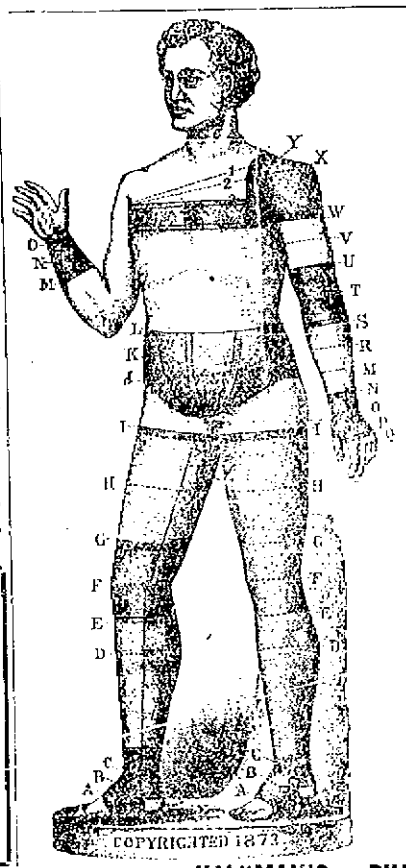


Abdominal Belts,
Elastic Stockings,
Shoulder Braces,
Trusses,
Crutches,
Surgical
Appliances and
Dressings.

We carry the most extensive line in the city. Our vast experience has made us experts.

Satisfaction Guaranteed.

Private room for fitting. Lady attendant.

Call or make appointment by phone.

Phone 9960. KALKMAN'S PHARMACY, 475 Thames St.

BAUSCH & LOMB
## BALOPTICON.

For the School, Home, Church and Lodge $68.50.

Brilliant results are obtained with the lantern slide attachment. With the Opaque attachment one can show on the screen Photographs, Maps, Diagrams, Drawings and Post Cards in their natural form and color.

Demonstration to anyone interested from 5 to 6 o'clock at my store, any afternoon.

GEO. H CHASE. - 33-35 Broadway. Phone 644

## Reduce the Cost of Living!

Plant a few **Garden Seeds** and enjoy fresh Vegetables, just out of the garden. Our Seeds are wholly reliable, coming from the same dealers as in the past six years. Our package seed are all put up at our store.

Garden Tools, Rakes, Forks, Spades, Hoes, Wheelbarrows, Garden Lines, Reels.

Fertilizers for the Garden or Lawn.

W. B. SCOTT & CO., 8-10 BROADWAY.

## HUDSON RIVER
Blue Crushed Stone
For paths and driveways.
J. K. SULLIVAN.

ANTON CHRISTENSEN,
Gardener,
Gentlemen's Places taken care of. Plants and Shrubs furnished.
Tel 716 P. O. Box 56.

## The Newport Journal
AND WEEKLY NEWS.
is especially adapted for mailing.

OCEAN STEAMSHIPS.

## ANCHOR LINE
GLASGOW via LONDONDERRY
Sailing from New York every Saturday
New Twin-Screw Steamships
"California," "Caledonia" and "Columbia"
SALOON, $67.50 AND $72.50.
SECOND CABIN, $47.50 TO $52.50.
THIRD CLASS, $30 AND $31.25.
S. S. "Furnessia," 2nd cabin $[illegible] to $[illegible]
For new illustrated book of tours and information Apply to HENDERSON BROTHERS, Agents, 17 and 19 Broadway, New York, or J. J. Greene, 273 Thames St., Newport.

## GO TO Bermuda
Forty hours from frost to flowers.
$25 up Round Trip from New York
Twin Screw S. S. "Bermudian," 5830 tons, sails every
Wednesday, 10 A. M.
Bilge keels; electric fans; wireless telegraphy. Fastest, newest and only Steamer landing passengers at the dock in Bermuda.

## WEST INDIES
New S. S. "Guiana" sails Jan 19th, Feb 18th, and other steamers fortnightly for St. Thomas, St. Croix, St. Kitts, Antigua, Guadaloupe, Dominica, Martinique, St. Lucia, Barbadoes and Demerara. For illustrated pamphlets apply to A. E. OUTERBRIDGE & CO., Gen'l Agts. Quebec S. S. Co., Ltd., 23 Broadway, New York, J. J. Greene, 320 Thames St., or any Ticket Agent of Quebec S. S. Co., Ltd., Quebec.


TRAVELERS' DIRECTORY.

## SHORT LINE
—TO—
## PROVIDENCE!
VIA
Newport & Providence Railway.

In effect Sept. 10th, 1910.

Cars leave Washington Square, Newport, for Bristol Ferry, Bristol and Providence—7:00 A. M. to Bristol Ferry only—7:50, 8:50, 9:50, 10:50, 11:50 A. M. 12:50, 1:50, 2:50, 3:50, 4:50, 5:50, 6:50, 7:50 P. M. to Union street. 8:40 P. M. to Bristol Ferry, 10:30, 11:15 to Union street.

Cars leave Union Station, Providence, for Newport via Bristol Branch, N. Y. N. H. & H. R. R.—7:15, 8:15, 9:15, 10:15, 11:15, A. M., 12:15, 1:15, 2:15, 3:15, 4:15, 5:15.

9:40 from Bristol Ferry to Newport. Theatre Trip leave Union Street 7:40 One Mile Corner, 7:55 arrive at Theatre 8:05 P. M.

SUNDAY TIME TABLE.

Leave Washington Square, Newport, for Bristol Ferry, Bristol and Providence, 8:50, 9:50, 10:50, 11:50, A. M. 12:50, 1:50, 2:50, 3:50, 4:50, 5:50, 6:50, 7:50 P. M., 8:50 P. M. to Bristol Ferry; 10:30, 11:15 to Union street.

Leave Union Station, Providence, for Newport—9:15, 10:15, 11:15 A. M., 12:15, 1:15, 2:15, 3:15, 4:15, 5:15, 6:15, 7:15 P. M. 9:40 from Bristol Ferry to Newport.

Training Station cars leave Washington Square—7:05 A. M. then half hourly until 10:30 P. M.

G. M. TOWLE, Supt.

PROVIDENCE, FALL RIVER AND NEWPORT STEAMBOAT CO.
Steamer Leaves Newport for
## PROVIDENCE

Week days only 8:30 A. M. Returning leave Providence 4 P. M. Stops at Prudence Monday, Wednesdays and Saturdays, Conanicut, Mondays only.

H. E. WINDSOR, Supt.

## NEW ENGLAND NAVIGATION CO.

FOR NEW YORK—ALLEWATER ROUTE.

FALL RIVER LINE. Leave Long Wharf, Newport, Every day, 9:15 P. M. Steamers COMMONWEALTH AND PRISCILLA. Orchestra on each.

For New York and Points on the New York, New Haven & Hartford R R., via Wickford Junction.

WICKFORD LINE—WATER and RAIL ROUTE
Steamer BLOCK ISLAND,
From LONG WHARF.

| Week days only | A.M. | P.M. | P.M. | P.M. |
|---|---|---|---|---|
| Newport (Strs.) lv | 9.50 | 1.05 | 4.05 | 7.00 |
| Wickford Jun. ar. | 11.15 | 2.15 | 5.15 | 8.35 |
| Wickford Jun. lv. | 11.40 | 2.35 | 7.01 | 9.00 |
| New London ar. | 12.45 | 3.48 | | 10.50 |
| New Haven ar. | 1.50 | 4.50 | | 11.55 |
| New York arr. | 4:00 P.M. | 7:00 P.M. | 11:06 P.M. | 4 1.55 A.M. |

A arrives Harlem River Station.

FOR BLOCK ISLAND AND PROVIDENCE
All Water Route
Steamer New Shoreham.
"MEAL SERVICE A LA CARTE"
Daily, except Sundays leave Long Wharf, Newport, 11:15 A. M. D. Block Island 1:16 P. M. Returning leave Block Island 3:30 P. M. Due Newport 5:15 P. M. Providence 7:15 P. M.

For tickets, staterooms and parlor car seats, apply at City ticket office, 320 Thames St., at Wharf Office and Purser's office on steamers.
C. C. Gardner, Agent, Newport, R. I.
A. H. Seaver, A. G. P. A. New York

## Jamestown & Newport Ferry Co.,
Foot of Mill St. (Market Square)
IN EFFECT NOVEMBER 5TH 1910.
Will run the following schedule between Jamestown and Newport.
STEAMER CONANICUT.

LEAVE JAMESTOWN—6:10, 7:15, 8:20, 9:20, 10:30, 11:30 A. M.; 1:20, 2:15, 3:40, 4:50, 5:50, 7:30 P. M.
*Saturdays only

LEAVE NEWPORT—6:40, 7:40, 8:50, 9:50, 11:00 A. M.; 12:00, M.; 2:00, 3:10, 4:20, 5:20, 6:20, *11:00 P. M.

SUNDAYS.

LEAVE JAMESTOWN—8:45, 10:00, A. M.; 12:00 M., 2:00, 4:20 P. M.

LEAVE NEWPORT—9:15, 10:30 A. M.; 12:30, 2:30, 5:15 P. M.

Office of N. Y., N. H. & H. R. R. on wharf, Jamestown.

Telephone Ticket Office, 2474 ring 3. Jamestown Freight 2414 ring 1. Newport Freight 599.

## The Muenchinger-King,
NEWPORT, R. I.

Dennis Shanahan,
HAY AND GRAIN.
Agent for H. O. Horse and Dairy Feeds of all kinds.
COMMERCIAL WHARF.

## SITUATIONS WANTED.

WANTED—Situation by Swedish in private family, as general useful. References. Address Box 83, Daily News Office.

WANTED—Situation in small family cooking. Reference. Address Box 33, Daily News Office.

WANTED—Situation by chauffeur, experienced on foreign and American car; own repairing. Reference from present employer. Apply 23 Brinley street.

WANTED—Laundry work to take home or go out by the day, by experienced laundress. Address Box 4, Daily News Office.

CHAUFFEUR desires position; best of references. Does own repairing. Address James Barton, 19 Chase street, Fall River, Mass.

## HELP WANTED.

WANTED—A young man for the ... business. State age, experience, ... expected. Address Box 22, Daily News Office.

WANTED—Errand boy, one with ... Apply Wright & Hay, 22 Washington square.

WANTED—A good cook, at Clover ... Apply 32 Catherine street.

WANTED—A reliable infant's maid. ... required. Apply 69 Rhode Island avenue, between 2 and 3.

WANTED—Girl for general housework, no washing. Address Box 41, Daily News Office.

WANTED—Boy in grocery store. Address Box 56, Daily News Office.

WANTED—Young girl to assist general housework. Swede preferred. Apply at 401 Broadway.

WANTED—Cook, white, with good references, for family of two. Good wages. Answer Postoffice Box 107, Newport.

WANTED—An experienced girl for general housework; wages twenty dollars a month. No washing. Apply Box ..., Daily News Office.

## GENERAL WANTS.

WANTED—To hire, a large barn for ...; centrally located. Address Box 14, Daily News Office.

## LOST AND FOUND.

LOST—A dark, brindle bull pup, bat ears and screw tail. Reward if returned to J. H. Bryer, Jr., H. L. Marsh ...

LOST—Solid-tire Oxford bicycle, coaster brake and delivery basket. Finder please notify J. Z. Lawton, 102 Thames street.

## FOR RENT, ROOMS AND BOARD.

### In the Daily News Building.

There is a front office in the Daily News building and a connecting one which will be rented together or singly. They have good light, steam heat and care of janitor and tenants have use of lavatory.

Apply at Daily News Counting Room.

### FURNISHED ROOMS.

Modern improvements; steam heat. Rooms from $1.50 a week and up; meals if desired.

WM. HANSON, Prop.,
22 Prospect Hill street.

### Aquidneck House To Rent.

For Private Dancing Parties, Socials and Entertainments. Well heated and lighted.

P. H. HORGAN.
224 Thames St.

TO LET—Cottage 20 State street. ... rooms with all modern improvements. Rent $25.

WANTED—Two or three unfurnished rooms for light housekeeping in ... part of city. Rent must be reasonable. Address Box 36, Daily News Office.

FOR RENT—Upper tenement, 5 rooms, modern improvements; separate ... Rent reasonable. Very handy to Training Station. Apply at 13 Prescott Hill road.

FURNISHED ROOMS—Board if desired. ... Mill street.

WANTED Gentleman to board and room in private family, all conveniences. ... Summer street. Telephone 1471.

WANTED—By a young couple, between now and the 15th of May, a cottage or tenement with 5 or 6 rooms, with modern improvements; rent reasonable. Address Box 17, Daily News Office.

TO LET—Tenement, 5 rooms, North... near Hooks & Ladder No. 1 ... per month. Apply to Isaac L. ...

WANTED—Four five-room furnished cottages three or four months during ... within half mile of Newport. ... Naval Officer, Box 44, Daily News Office.

TO LET—Tenement of 5 rooms, hard wood floors, gas, 101 Wellington avenue, ... May 1. Cottage 8 rooms, ... plumbing, Russell avenue. Apply ... Russell avenue.

TO LET—New six-room tenement, 6 ... street; modern. Apply to H. ... 1 Channing street.

TO LET—New cottage, 19 Clinton ... rooms, bath and gas. Rent ... month. Apply to Benj. N. ... Clinton, Mass.

## EMPLOYMENT OFFICES.

### EMPLOYMENT OFFICE.
### MRS. M. A. ROSS.

Successor to the late Mrs. Knutson,

... Spring Street,
... Narragansett Avenue.

... will be continued in the ... same approved system ... scale as in the past. ... help always to be found ...

**EMPLOYMENT BUREAU.**
Mrs. N. McMahon
11 John street near Spring.
First-class help supplied at short notice. Tel. 945.

**MRS. HODGSON,**
INTELLIGENCE OFFICE,
... Broadway Opposite City Hall.
ENGAGEMENTS WANTED.
Tel. 738.

## MASSAGE AND CHIROPODISTS.

**DR. E. C. HOLLOWAY,**
Foot Specialist and Electrolysian.
... Nails, Hair Moles and Warts ... Treatment painless. Massage. ...
Office 79 Spring St.

## NOTICE.

Special Sale of beautiful Violets for Friday and Saturday at

H. J. Hass's,

196 THAMES STREET.

## FOR SALE.

FOR SALE—Any part of 5,000 shares Lucania Tunnel Mines. Offer. Address Box 46, Daily News Office.

FOR SALE—Five-passenger Stevens-Duryea touring car, in good condition. Address Box H, Daily News Office.

LAUNCH (Trunk Cabin) 23¼ ft. long, 6½ ft. beam, 6 H. P. Bridgeport Eng., Paragon Reversing Gear. All in excellent shape. Price $450.00. Can be seen at Newport Coal Co.'s Wharf, Newport, R. I.

FOR SALE—All kinds of lumber and finish; one good furnace in first-class order, at the Codman Cottage, Bellevue avenue, by Richard H. Peckham, Building Wrecker, 14 Robinson street.

### Eureka Electric Vacuum Cleaner

Home, Office, Bank, Hotel and Public Buildings CLEANED by VACUUM PROCESS Hand and Electric.

For Cleaning and Rental Terms Address

H. D. SULLIVAN, 20 Elm Street.

### AUCTION ROOM,

AQUIDNECK HALL, 33 MILL ST.

Goods received daily except Thursday, which is Auction day. Cash paid for Household goods.

Tel. Hall 927. Residence 1213.

W. F. ADAMS, Auctioneer.

### FOR SALE,

Lot No. 28 in the Island Cemetery.

Address Box B, Daily News Office

### FOR SALE.

**A Fine Lot of CALIFORNIA**

Can be seen at Fort Hill Farm, on Boulevard.

The Barker Realty Co.,
105 Broadway.

### 2,000 LAVENDER PLANTS

For spring planting; just the thing to keep linen sweet and the moths out.

Easter comes late. Cut flowers and plants. We sell very low in price this year. Please order early.

A. BRANDT, Florist,
22 Van Zandt Ave.

## AN UNEXPECTED STRIKE.

**Pennsylvania Road Shopmen Between Altoona and Pittsburg Go Out.**

PITTSBURG, May 1.—Pennsylvania Railroad shopmen, to the number of about 1,500, unexpectedly struck between this city and Altoona this morning. Some of the train crews joined the strikers at Pitcairn, while at the Twenty Eighth street shops in this city some of the other employes, besides the men involved in the dispute with the railroad company, also went out.

A. E. Ireland, general organizer of the railroad department of the American Federation of Labor, asserts that 8,000 men will be affected by the strike. The strikers are claiming that other employes of the company, to the number of 10,000, will go out in sympathy some time today and tonight. At Pitcairn the company had laid off 2,500 men, but the 500 men remaining promptly quit. The grievance of the shopmen is that the company had discharged men who have been with the company many years because they belonged to the union. The men went out without any excitement.

## INCREASE IN WAGES REFUSED.

**Plumbers of Pawtucket and Central Falls Declare a Strike.**

PAWTUCKET, May 1.—A strike was declared by the 100 plumbers of Pawtucket and its sister city, Central Falls today, following the decision of the employers not to grant their demands. The strikers, who are now receiving $3.50 for an eight-hour day, ask for $4 for the same hours. Progress on the construction of a number of buildings in the twin cities is held up pending a settlement.

## THEIR DEMAND REFUSED.

**Carpenters Employed by Small Woonsocket Contractors Strike.**

WOONSOCKET, May 1.—Fifty carpenters employed by some of the smaller contractors struck this morning, because their demands for a minimum wage of $3 a day were not granted. Over 200 more, employed by contractors on big jobs, have been receiving $3 or better, and did not strike. The Carpenters' Union meets tomorrow night to consider the situation.

## MATTER TAKEN FROM THE JURY.

**Blackmail Case Against Tschernieff Suddenly Collapses.**

LONDON, May 1.—The case against Alexandre Tschernieff, charged with an attempt to blackmail the Duchess De Choiseul-Praslin, formerly Mrs. Charles Hamilton Paine of Boston, suddenly collapsed today, the court ruling that he plaintiff had not made out a case and taking the matter from the jury. The defendant was discharged.

## AMERICANS NOT CRITICISED.

**Vice President Corral of Mexico Denies Interview at Santander.**

PARIS, May 1.—Vice President Corral of Mexico arrived here today and to a statement made to the Associated Press denied he had ever given an interview at Santander, or elsewhere, in which he criticised Americans with formenting the revolution in Mexico. The vice president, who is in Europe on sick leave, arrived at Santander, Spain, last Wednesday. He came here today and after remaining several days at the capital will go to Berlin, where he will consult specialists regarding his health.

Senor Corral, as soon as he reached here, repudiated the remarks credited to him by the newspaper, El Imparcial, of Mexico City, in a despatch April 27, saying: "I have never given an interview at Santander or elsewhere criticising Americans as having fomented the rebellion in Mexico. The alleged interview was a pure invention, unworthy of notice. Several months ago I retired temporarily from active politics on account of my health. I have carefully refrained, therefore, from all comment or action which might embarrass my government."

The vice president appeared fatigued, but did not seem like a man suffering from a serious ailment. In fact he discussed his physical health in a humorous vein, saying he really did not know what he "had." The length of his stay abroad was problematical, he concluded, though he thought it likely he would later visit Carlsbad or Vichy.

## SNOW IN THE NORTHWEST.

**Six Inches Falls at La Crosse and Storm Still Continues.**

LA CROSSE, Wis., May 1.—Snow has been falling over the northwest since daylight this morning. Six inches have fallen here and it continues.

## BANGOR VISITED BY DISASTROUS FIRE.

[Continued from First Page.]

the homeless, was the matter of feeding them, on account of the destruction of the food supplies in the retail district. Every morning train brought food to the city, but it was some little time before the authorities could arrange for its distribution.

To aid the police in the protection of the little heaps of furniture and clothing saved from the fire by individual householders, one company of militia was ordered out for patrol and guard duty. The militia men patrolled the burned district and effectually prevented all attempts at looting the ruins.

During the eight hours that the flames had their sway, from 4 o'clock yesterday afternoon from an insignificant blaze from an unknown origin, which made a spreading torch of the hay store room on Broad street of J. Frank Green, until they were definitely controlled at about 2 a. m., in the heart of the city's best residential district, destruction was great. After jumping across the Kenduskeag stream, on the wings of a southerly breeze, the blazing sparks brought the fire to Exchange street and the business section adjoining. Thence the blaze was wafted westerly again across the stream to a point further north on Broad street, where its most notable prey was the postoffice and custom house at West Market Square.

Burning in this vicinity for some time numerous dwellings and smaller business blocks were laid low and thence the fire fiend was deflected from the corner of Franklin street and the stream across to Exchange street, striking this time at a more northerly point. Soon this latest blaze was met by the advances of the conflagration started earlier down stream. Merged, the flames cleared out rookeries on the river's edge and working back the flaming row of fire licked up some of the most valuable property in the city. The finest business block, among the best residences and a half dozen churches were consumed within a short time. The churches burned were St. John's Episcopal Church on French street, the First Baptist at Harlow and Centre, the Universalist on Park street, the First Parish Congregational on Broadway, the Central Congregational and the Advent Christian Churches, and the Hebrew synagogue on Centre street within a stone's throw of one another.

Beyond the churches the flames swept through the residential section immediately behind and going north as far as Broadway Park, nearly half a mile from the point of start, consumed residence after residence. A freak of the flames in this vicinity often noticed was the fact that numerous brick buildings were burned until only walls and chimneys were left standing, gaunt and bare, while several wooden residences were left between, practically untouched. On the broad street on the eastern side of the stream, the fire stretched over an area one third of a mile long and about two blocks wide. Here and there, however were blocks untouched by the flame. From Exchange street the fire extended back from two to six or eight blocks and raked a length of more than half a mile.

The postoffice building, which was built on an artificial island in the middle of Kenduskeag stream, and which also contained the custom house, went down with the rush of the conflagration, with most of its contents. It was a marble structure

## OVER LIQUOR LICENSES.

**Writ of Mandamus Brought Against Lowell Police Commissioners.**

CAMBRIDGE, Mass., May 1.—The failure of the Lowell police commission to act on the liquor licenses, which has resulted in the shutting of all liquor selling places in that city, reached the court today, when the Harvard Brewing Company brought a writ of mandamus against the three commissioners, John J. Mullany, Charles H. Hanson, and Thomas F. Boulger, to compel them to sign the licenses.

The city voted in favor of license at the last election and two of the commissioners, Hanson and Boulger, signed 88 licenses, and nearly $100,000 has been paid to the city treasurer. Chairman Mullany, however, refused to sign, and as his signature is necessary before the liquor dealers can transact business, the dealers are anxious for an early decision today beginning the new license year. The writ is returnable in Boston tomorrow.

## MRS. SPOTSWOOD SCHENCK.

**Death in New York of a Former Summer Resident, Mother of Natalie Schenck.**

Mrs. Spotswood D. Schenck, formerly a well known summer resident of Newport, died Saturday of heart disease at her residence in New York, after an illness of eight weeks. She was a daughter of Mathew and Annie Cole Morgan, members of prominent New York families, and married Spotswood D. Schenck, a well known club man of New York, from whom she was divorced a number of years ago. Her only daughter was Natalie Schenck, whose marital relations with Captain Glenn Collins of London are well known.

Mrs. Schenck kept up her society activities in New York and Newport after the divorce and by the lavishness of her entertainments for her daughter Natalie made her one of the most talked of belles. Her former husband was found dead in his room at a hotel in Lakeville, Conn., in 1908. After Mr. Schenck's death his relatives started to fight the appointment of Mrs. Schenck as administratrix, but they were unable to find the will in which they thought Schenck had cut off her and her daughter from any sare in the $1,000,000 estate, and the opposition was withdrawn.

In 1904 Miss Natalie Schenck was married to Captain Glen Collins, an English officer. They started on a honeymoon tour of the world, but parted in Honolulu after three months of married life. After two years in England, Mrs. Collins returned to America and obtained a divorce. In 1909 she was married to William Laimbeer of New York.

## PROBATE COURT.

In the probate court this morning the will of Dr. John H. Sanborn was proved and letters of administration with the will annexed were granted to Robert M. Franklin. Letters of administration de bonis non with the will annexed on the estate of Catherine A. Duer were granted to Katherine Duer Smith of New York, with Clark Burdick as agent in Rhode Island. Payment was ordered of money deposited in the registry of the court, to the estate of James R. Page.

The petition for probate of the will of Julia A. Burke was continued to May 8.

Wills of Mary Z. Silvia and Elizabeth C. Tenney were presented to the court.

# DEPOSITS

In Newport Savings Banks average about $475.00 per capita.

Have you a Bank Account?
Why not make a start?
You can start with a dollar in

## THE ISLAND SAVINGS BANK,

**38 Washington Square.**

# Savings Bank of Newport.

INCORPORATED A. D. 1819.

Newport, R. I.

**APRIL 15, 1911.**

| | |
|---|---|
| Deposits - - - - | $8,461,851.30 |
| Guaranty Fund - - - | 500,000.00 |
| Undivided Profits - - | 347,927.87 |

## REBELLION AND BRIGANDAGE RIFE.

Continued from First Page.

from Hong Kong. Their object was betrayed and the revolutionary movement was prematurely begun, following an attempt to arrest the leaders.

There has been a gathering at Canton lately of those opposed to the Manchu dynasty. A few days ago several hundred arrived from this city. The plot to overturn the government was betrayed and the leaders of the movement urged the viceroy's bodyguard to join forces and kill the Manchus. This the bodyguard refused to do, with the result that when the attack was made upon the official residence of the viceroy, a few days ago, the revolutionists were routed.

There are certain bodies of troops which may be depended upon not to abandon the rulers to their fate and all efforts by the rebels to induce them to join the movement have proved futile. But the rebels, working together according to a well-devised plan, have succeeded in doing much damage to property, besides killing some officials. The family of the viceroy is now living on a gunboat.

American gunboat Wilmington is at Shamien, the foreign concession, which is on the point above the city southward of the western suburb, and facing Macao fort passage.

## FOR DIRECT ELECTIONS.

**House Resolution Regarding Senators Reported in Upper Branch.**

WASHINGTON, May 1.—Following favorable action by the committee on the judiciary, Senator Borah of Idaho today reported to the Senate the House resolution for the direct election of United States Senators. Senator Heyburn of Idaho, asserting the resolution has been prematurely considered by the committee, indicated that he would call for its recommittal, but took no action to that effect today.

The committee on judiciary, by a vote of 7 to 5, agreed to report the resolution. All the Democrats present and three progressive Republicans voted for the resolution. They were Senators Chilton, Overman, Culberson, Bacon, Cummins, Borah and Brown. The negative votes were cast by Senators Clark of Wyoming, Dillingham Sutherland, Brandegee and Root.

## REFERRED TO A COMMITTEE.

**LaFollette's Resolution for Re-Inquiry Into Lorimer Case Tabled.**

WASHINGTON, May 1.—Senator La Follette's resolution for a re-inquiry into the case of Senator Lorimer was today referred to the committee on contingent expenses. Since introduced it had lain on the table.

## TAFT APPROVES CHANGES.

**Alterations in Military Affairs Proposed by Chairman Hay.**

WASHINGTON, May 1.—Four measures drawn by Chairman Hay of the House military affairs committee, making radical changes in the United States army, were approved by President Taft today, in a talk with Mr. Hay. One bill would consolidate the quartermaster's, subsistence and pay departments into one general supply corps; another would merge the adjutant general's and inspector general's departments with the general staff; the third would increase the term of enlistment from three to five years, and the fourth would provide that all civilian employes in the army be replaced by enlisted men. The approval of the President caused Mr. Hay to believe the bill might be enacted at the special session.

## WORK ON THE GOVERNMENT LANDING CHANGE

The work of changing the Government Landing roadway so that traffic to the Torpedo Station will not be obliged to turn in coming down Church street, is now in active progress. The new road is staked out and the sod is being lifted for use elsewhere. The cobble stone gutters have been taken up and a change is being made in the roadway east of the freight house and guards' quarters. United States coal barge No. 93 is in the slip with cinders from the Torpedo Station. to be used for a foundation for concrete walks.

MILLINERY.

### SPECIAL SALE
—OF—
### CHILDREN'S OUTING HATS,

**50c and 98c.**

Store open Monday, Wednesday and Saturday evenings.

G. H. KIRBY - 86 BROADWAY

### SCHREIER'S,

143 THAMES STREET.

# MILLINERY.

Hats in Every Shape and Material Can be Found Here.

We Have the Selection.

Our TRIMMED Hats Unsurpassed at Popular Price.

SPECIALTIES IN CHILDREN'S HATS.

### LADIES' HAIRDRESSER.

Artistic Hairdressing, Shampooing, Scalp Treatment,

HAIR WORK A SPECIALTY.

Combings made into Switches and Puffs.

Mrs. E. S. HOLMES,

Tel 824 199 Spring St.

### Architect Johnson,

69 MILL STREET.

Prepares plans and estimates for buildings, and alterations of all kinds.

LUMBER, all kinds—Flooring, Sheathing, Finishing, Sash, Doors Storm Sash, Hotbed Sash, Blinds, Windows, Mill Work all kinds—Cabinets, Mantels, Screens, Hardware, Nails, Locks, Hinges, etc. Ready-Mixed Paints, Shellac, Oil, Lead, Colors, Glass, Varnish, Wax, Gasoline, etc.

SHINGLES, Extra, $4.05 a 1,000. Clears, $3.15 a 1,000

KINDLINGS DRY—
4 Barrels delivered $1.00.
69 MILL STREET.

### Vacuum House Cleaning Co.

K. B. SQUIRES, Mgr.

Removes all dust and dirt from rugs, carpets, mattresses, upholstery, etc.

Contracts taken for cleaning halls, offices, hotels and private houses.

Phone 2225. 33 Corne St.

### The Newport Journal
AND WEEKLY NEWS,
is especially adapted for mailing.

# The Best Way To Save.

The best way to save is to put your money right in the Bank.

Then there will not be the temptation to spend it for luxuries not actually needed.

You are cordially invited to open an account with us now.

Deposits on or before May 15 draw interest from May 1.

## Industrial Trust Company.

Capital $3,000,000. Surplus $3,000,000.

Newport Branch,

**303 Thames Street.**

## Protection! Service! Council!

In every bank announcement a feature is made of the security it offers depositors.

This is commonplace and is no more than you have a legitimate right to expect.

Banking is based on security.

Our service extends beyond this element of security. It extends to meeting the depositors on intimate equitable lines, and our advice is at the disposal of our depositors, who are seeking for investment of their funds.

Do not hesitate to call on us in this essential.

This broad policy of co-operation is a new phase in the banking business and marks the first real advance in twentieth century banking.

The invitation to call in and discuss business with us is extended cordially to the ladies.

## AQUIDNECK NATIONAL BANK,

NEWPORT, R. I.

ESTABLISHED 1868.

# J. M. K. SOUTHWICK

HEADQUARTERS FOR

## Yacht and Ship Chandlery.

**GALVANIZED AND BRASS BOAT HARDWARE.**
**Lanterns, Bells, Whistles, Life Preservers.**
**Anchors, Chains, Duck, Oars, Wire, Rope, Bunting, Flags.**
**FIREARMS AND AMMUNITION.**

Sole Agent For
PLYMOUTH CORDAGE,
DUPONT POWDERS,
STARRETT'S TOOLS,
CHILTON PAINTS,
U. S. & ELDRIDGE CHARTS,
ENG. MINIATURE RIFLES.

A complete line of
**FISHING TACKLE**
JUST RECEIVED,
FOR BOTH SALT AND FRESH WATER FISHING.
A VERY LARGE ASSORTMENT OF
**RODS, REELS, HOOKS and LINES.**

The undersigned wishing to retire from active business offers for sale his stock in store, the Good Will of the business and Lease of Store.

He has conducted the business successfully at this place for thirty-seven years without interruption.

Parties interested will communicate with J. M. K. Southwi

## FINANCIAL.

NEW YORK, May 1, Wall Street—The market opened with, Amalgamated Copper 63, American Cotton Oil 53½, American Smelting and Refining 75¾, Atchison Topeka & Sant Fe 108½, Baltimore & Ohio 105, Brooklyn Rapid Transit 78¾, Canadian Pacific 233¾, Chesapeake & Ohio 80⅝, Chicago Milwaukee & St. Paul 121, Erie 30⅜, Interborough-Metropolitan 18⅝, Missouri Pacific 48⅝, Missouri, Kansas & Texas 33, New York Central 106½, Northern Pacific 124⅝, Pennsylvania 125¼, Reading 154¾, Southern Pacific 115½, Southern Railway 27½, Union Pacific 177⅝, United States Steel 75⅜.

10—The market showed some hesitation at the opening today. A number of good sized gains were made but mostly in the specialties. Western Maryland and Reading 2nd preferred gained 1½, Canadian Pacific 1¼ and General Electric and Southern Railway preferred ¾. New York Central and St. Paul lost ½.

11—The tone became easier and Reading, Union Pacific United States Steel and other prominent stocks sold fractionally below last week's close. Meanwhile a number of inactive issues were rising briskly and at 11 o'clock the whole list was advancing again, with United States Steel in large demand. Canadian Pacific sold at 234⅝, another record figure and 2 points above Saturday's close.

The stock market lost this morning the firm tone which characterized it with the close of last week. Trading was limited and the tone was hesitating. Fluctuations were kept within narrow limits, however, by the demand which appeared whenever prices yielded moderately. Much of the hesitation was attributed to the fact that this is the Supreme Court day for handing down decisions. Aside from the further demonstration of strength in the Canadian group and the buoyancy of several minor issues there was little interest in general trading. American Cotton Oil showed some weakness in anticipation of possible unfavorable dividend action at the directors' meeting tomorrow. Bonds were steady, with New York City 4½'s establishing another record price. Money on call steady at 2⅜ per cent. Prime mercantile paper 3½ to 4 per cent. Exchanges $227,133,789; balances $12,707,583.

[Furnished by Hornblower & Weeks—33 Bellevue Avenue.]

| | |
|---|---|
| Amalgamated Copper | 64 |
| Am Car & Foundry | 53 |
| Am Locomotive | 37½ |
| Am Smelt & Ref | 76⅜ |
| Am Woolen | 35½ |
| Anaconda Ming | 38⅜ |
| Atch Top & San Fe | 109½ |
| Atlantic Coast Line | 125 |
| Baltimore & Ohio | 105½ |
| B'klyn Rap Trans | 79½ |
| Canadian Pacific Ry | 236½ |
| Chesapeake & Ohio | 82 |
| Chic. Mil. St. Paul | 122 |
| Chic. & Northwestern | 145⅝ |
| Col. Fuel & Iron | 30 |
| Consolidated gas | 140½ |
| Can. Pfd. | 86 |
| Del. & Hudson Co. | 168 |
| Denver & Rio Grande | 29 |
| Erie | 30⅜ |
| General Electric | 159 |
| Great Northern Pfd. | 127⅜ |
| Gt. Northern Ore | 61½ |
| Interboro Met. | 18½ |
| Interboro Met. Pfd. | 51⅞ |
| Lehigh Valley | 175 |
| Louisville & Nash | 146½ |
| Mo Kan & Tex | 33⅞ |
| Missouri Pacific | 50¼ |
| National Lead | 53 |
| N Y Cent & Hudson | 107½ |
| N Y Ontario & West | 41½ |
| Norfolk & Western | 107 |
| Northern Pacific Ry | 127½ |
| Pennsylvania R R | 125⅜ |
| Reading | 156½ |
| Rock Island | 29⅜ |
| Southern Pacific | 116½ |
| So Ry | 27⅞ |
| Texas & Pacific | 25½ |
| Union Pacific | 179 |
| Utah Copper | 45 |
| U S Rubber | 41½ |
| U S Steel | 76⅜ |
| U S Steel pref | 119 |
| Va-Carolina Chem | 62⅝ |

# LYKENS VALLEY COAL In Carbonettes.

Cargo just received,

**$6.75 per ton, cash.**

### PINNIGER & MANCHESTER CO.

341 Thames Street.

Tel. 144.

### John Gillies,
**SLATE, TILE AND GRAVEL ROOFER**

The slate that has been tested by time. Estimates furnished on old or new roofs. All work guaranteed.
Office and Yard, 852 Spring Street, Opposite Howard Street.
(Formerly 19 Webster street.)
Telephone connection.

### M. BIESEL,

Embroideries, Stamped Goods

And all Materials; Yarns, Wool, Hand-Made, Knit and Crochet Goods, Toys Dolls, Notions, Stamping, Plaiting and Pinking. Beads.

160 BELLEVUE AVENUE.

To get the most hot water, and use the least coal buy a

# Spear's Range

The best range sold in every respect.

Sole Agent,

**Wm. K. Covell,**

163 Thames Street.

## DIAMONDS.

**Not a Luxury But a Judicious Investment.**

The purchaser of a diamond has the satisfaction of possessing in tangible and useful form something of genuine value.

The man who wears a diamond commands respect.

The world is bound to judge by appearances.

But you need not buy a diamond simply through personal vanity. It is always a good investment if bought at the right price.

Our prices are right, our selection one of the largest to be found anywhere and every stone guaranteed to be exactly as represented.

The Diamond is the April birth stone.

**HERRMANN,**
JEWELER.
204 THAMES STREET.

**Abram Almy Co.,**

**Coal and Wood.**

173 THAMES STREET.

Telephone 957.

## Malt Extract.

The Providence Brewing Co.'s Malt Extract is of the very best quality and highly recommended by our trade.

Price per dozen bottles **$1.25**

JAMES H. DRURY & CO.
243 and 245 Thames Street.

## SHAD

ARE VERY FINE AND CHEAP,

—AT—

BURLINGAME & CARRY'S.

**HOWARD,**
**Painting Contractor.**

Best Work in Every Branch of the Business.
OFFICE 31 EVERETT STREET.

"Meet Me at Barney's"

## A Car of Pianos.

Recently received from the Jewett Piano Company and placed on our floors is attracting most favorable comment. These instruments are especially fine and particularly low priced.

Your inspection is cordially invited.

**BARNEY'S MUSIC STORE,**
140 Thames Street.

## PURE SUGAR CANDIES

(Purity Confectionery Co.)
CHOCOLATE BROWNIES,
FLUFFY RUFFLES,
NOUGAT CUPS,
BUTTER TOFFEE,
NUT TOFFEE,
CREAM ALMONDS,
PASCALL'S BARLEY SUGAR,
PASCALL'S SILVER MINTS.

**F. P. GARRETTSON & CO.,**
18 & 20 Washington Square.
Telephone 68 and 69.

## "Fresh Mined and Low Prices."

Clean Coal direct from the mines and low prices make it good policy to put the coal in NOW for next winter. Come in and see us—glad to see everybody at the Offices of

**THE PERRY COAL COMPANY.**

### SOCIETY NOTICE.

ORATORIO SINGERS—Rehearsal, Monday, 7.30 sharp. Presbyterian Church, Calvert street entrance.

## DUE TO POOR PLAYING.

### Rogers, Weak at Bat and in the Field, Badly Beaten at Fall River.

Hope High School Wins from St. George's in Good Eleven-Inning Game.

The result of the Rogers High School baseball game with B. M. C. Durfee at Fall River Saturday was an overwhelming defeat, 16 to 2, at the hands of the Fall River boys, when everybody thought the Newporters had a pretty even chance of winning. What is worse is the fact that Rogers put up one of the worst exhibitions seen for a long time, playing like grammar school boys, or even worse.

Rogers had no chance from start to finish, as at bat they acted as if they had never seen a base ball before. One hit is all that was put down to the Newporter's credit, while Durfee made 14. The home team bunched their hits, and when they couldn't make a clean hit generally obtained first base on an error. On several occasions, with two men on bases, Underwood would allow a base on balls, filling the bases, and the next batter would come to the front with a timely hit which scored two or three runs. All the Durfee boys seemed able to hit the ball whenever they liked, and there were many who batted for extra bases.

The reason for the poor exhibition cannot be exactly stated. Underwood was partly responsible, but by no means wholly so. He received practically no support. It was either a case of striking out all the batters or letting them hit it, and the latter is what they did, with a vengeance. The Newporters offered as an excuse that they were not accustomed to such fast grounds as they played on in Fall River, but the grounds there were not as smooth as the Cloyne diamond, and Rogers beat Cloyne.

Unless there is a decided improvement in the game Wednesday with Morris Heights of Providence, in all probability there will be a number of changes in the local line-up. This afternoon and tomorrow will be spent in practice of the stiffest sort, and the present of all the players will be positively required. B. M. C. Durfee comes here May 31, and every effort will be made to pay for the defeat with a good beating.

Everything went well in Rogers's half of the first inning. The first two batters walked, Jemail stole two bases and scored on a muff by the third baseman. The high school rooters were feeling fine. The brilliant work suddenly ended, however. Oxx made a force-out, and the next three men went out. In the second half of the inning Durfee failed to score.

In the second inning the first three men up for Rogers were put out, and then came the first of Durfee's three batting bees. Four hits, together with four errors gave Durfee ample opportunity and at the end of the inning the score stood 6-1 in their favor.

It would be tedious to follow the way in which the runs were scored during the game. It may suffice to say that in the third and fifth innings Rogers had balloon ascensions, and in these two innings the score was increased by nine runs for Durfee, while Rogers scored only one more run in the seventh. Sayer entered the box in the sixth and Durfee scored only once after that.

The work of Turnbull in left field was of high order as was that of Booth in the box. The former contributed a number of spectacular catches, while the latter pitched in excellent form. For Rogers, Arnold was the only man who was to the mark, and he was weak at the bat. The umpire, Mr. Slater, was one of the finest Rogers has ever had to deal with. The line-up and summary:

Durfee

| | a.b. | r. | 1b. | p.o. | a. | e. |
|---|---|---|---|---|---|---|
| Dyer, r. f. | 5 | 2 | 1 | 0 | 0 | 0 |
| Hennessey, c. | 4 | 2 | 1 | 11 | 1 | 1 |
| Turnbull, l. f. | 6 | 1 | 2 | 4 | 0 | 0 |
| Doherty, 1b. | 5 | 2 | 2 | 6 | 1 | 0 |
| *Welch, 2b. | 4 | 2 | 2 | 1 | 1 | 0 |
| McDonald, 3b. | 4 | 2 | 1 | 3 | 1 | 2 |
| Mason, c. f. | 4 | 2 | 2 | 2 | 0 | 0 |
| Tillinghast, s. s. | 5 | 1 | 1 | 0 | 5 | 1 |
| Booth, p. | 5 | 2 | 2 | 0 | 2 | 1 |
| Total | 42 | 16 | 14 | 27 | 11 | 4 |

Rogers.

| | a.b. | r. | 1b. | p.o. | a. | e. |
|---|---|---|---|---|---|---|
| Jemail, c. f. | 3 | 1 | 1 | 1 | 0 | 2 |
| Baker, r. f. | 1 | 0 | 0 | 0 | 0 | 0 |
| Oxx, l. f. | 4 | 0 | 0 | 2 | 1 | 1 |
| Arnold, c. | 4 | 0 | 0 | 8 | 2 | 0 |
| Turner, s. s. | 2 | 0 | 0 | 2 | 1 | 2 |
| Eddy, 1b. | 3 | 0 | 0 | 6 | 1 | 0 |
| Freeman, 3b. | 4 | 1 | 0 | 0 | 0 | 3 |
| Martin, 2b. | 3 | 0 | 0 | 4 | 2 | 2 |
| Underwood, p. | 2 | 0 | 0 | 1 | 1 | 0 |
| Sayer, p. | 2 | 0 | 0 | 0 | 2 | 0 |
| Total | 28 | 2 | 1 | 24 | 10 | 10 |

| | 1 | 2 | 3 | 4 | 5 | 6 | 7 | 8 | 9 |
|---|---|---|---|---|---|---|---|---|---|
| Durfee | 0 | 0 | 3 | 0 | 0 | 0 | 1 | 0 | 0—16 |
| Rogers | 1 | 0 | 0 | 0 | 0 | 0 | 1 | 0 | 0— 2 |

Bases on balls—Booth 7, Underwood 1. Struck out—Booth 10, Underwood 4, Sayer 2. Double play—Turner-Martin-Eddy. Three-base hit—Turnbull. Two-base hits—Thompson, Turnbull, Dyer. Passed balls—Arnold 2. Wild pitches—Underwood 2, Booth. Umpire—Slater. Scorer—Langley.

The Hope Street High School team of Providence came to Newport Saturday and won an eleven innings game from St. George's School, 7 to 6. St. George's made five runs in the first inning and Virgin, who started to pitch for the Hopes, was taken out, MacLeod finishing. The latter played a fine game, striking out 13 batsmen and holding St. George's to no hits for seven innings. Hope High batted well, scoring runs in four innings and taking the lead in the eighth. St. George's in the ninth tied the score and two extra innings were played, Hope High winning in the eleventh.

Swain pitched a good game for St. George's, allowing 19 hits and striking out nine of the Providence batters. He also fielded his position well, having six assists to his credit. Buchanan caught well for St. George's, having 10 put-outs and three assists, with one error. The features of the game were the double plays, by Otis and Parsons for Hope High and by Curtis unassisted for St. George's. The score is as follows:

Hope High.

| | a.b. | r. | 1b. | p.o. | a. | e. |
|---|---|---|---|---|---|---|
| Otis, s. s. | 5 | 1 | 1 | 1 | 3 | 1 |
| Parsons, 1b. | 5 | 0 | 1 | 9 | 1 | 1 |
| Burwell, r. f., l. f. | 3 | 1 | 1 | 1 | 0 | 0 |
| Waterman, 3b. | 4 | 0 | 1 | 2 | 1 | 1 |
| Brice, c. f. | 4 | 1 | 1 | 1 | 0 | 0 |
| Shea, 2b. | 4 | 1 | 1 | 0 | 1 | 1 |
| Virgin, p., l. f. | 5 | 0 | 1 | 1 | 0 | 0 |
| Carroll, c. | 3 | 2 | 1 | 16 | 0 | 1 |
| MacLeod, p. | 4 | 1 | 2 | 1 | 1 | 0 |
| Bartley, l. f. | 0 | 0 | 0 | 0 | 0 | 0 |
| | 37 | 7 | 10 | *32 | 7 | 5 |

St. George's.

| | a.b. | r. | 1b. | p.o. | a. | e. |
|---|---|---|---|---|---|---|
| Buchanan, c. | 5 | 1 | 0 | 10 | 3 | 1 |
| Deming, 3b. | 4 | 1 | 1 | 1 | 1 | 1 |
| Newbold, s. s. | 6 | 1 | 1 | 1 | 2 | 0 |
| Swain, p. | 4 | 2 | 1 | 0 | 0 | 0 |
| Bush, l. f. | 6 | 1 | 1 | 12 | 1 | 0 |
| Curtis, 2b. | 5 | 0 | 2 | 5 | 3 | 0 |
| Edgar, r. f. | 4 | 0 | 1 | 2 | 0 | 0 |
| Keller, c. f. | 1 | 0 | 0 | 0 | 0 | 1 |
| Brinker, l. f. | 6 | 0 | 1 | 0 | 0 | 0 |
| Powel, c. f. | 2 | 0 | 0 | 2 | 0 | 1 |
| | 41 | 6 | 8 | 33 | 10 | 4 |

*One player hit by batted ball.

| Innings | 1 | 2 | 3 | 4 | 5 | 6 | 7 | 8 | 9 | 10 | 11 | |
|---|---|---|---|---|---|---|---|---|---|---|---|---|
| Hope High | 0 | 0 | 2 | 0 | 2 | 1 | 0 | 1 | 0 | 0 | 1 | —7 |
| St. George's | 5 | 0 | 0 | 0 | 0 | 0 | 0 | 0 | 1 | 0 | 0 | —6 |

Stolen bases—Otis 2, Shea 2, Carroll, MacLeod, Buchanan; Deming, Newbold, Swain 2, Curtis. Sacrifice hits—Waterman, Burwell, Shea, MacLeod; Swain. Double plays—Otis-Parsons, Curtis (unassisted). Struck out—By Swain 9, by Virgin 1, by MacLeod 13. Bases on balls—Off Swain 4, off Virgin 2, off MacLeod 5. Wild pitch—Virgin. Passed balls—Carroll; Buchanan 2. Umpire—Nevins. Time—2 hours, 30 minutes.

A team of "All Stars" from this city went to Fort Greble Sunday and played the fort team, losing 5 to 7. The fog cut considerable figure in the game, for it was so dense that the outfielders played close to the infield, to catch a sight at the ball, and two mighty swipes by the Fort Greble players went for home runs, being lost in the fog. The grass and the ball were wet and both teams had trouble in handling it. The soldiers showed superiority and they had been in practice and the All Stars showed signs of rawness due to lack of practice.

The Montgomery team went to the Training Station and lost, 4 to 6, in a foggy game. It was the first of the season for the Montgomery team, which has usually given a good account of itself for the whole season.

Dick Coffey, formerly with the Newport team, is at the Training Station and is doing the pitching for the Station team.

### INDOOR BASE BALL LEAGUE.

Four Teams of Boys at the Y. M. C. A. to Play Series of Games Covering Six Weeks.

An indoor base ball league has been formed among the different classes at the Young Men's Christian Association and will open with two games Tuesday evening. The series will extend over a period of six weeks and the make-up of the teams will be as follows:

High school—Tom Wyllie, captain; Geraghty, Paddington, Peer, Holloway, Tollefson, Dring, Kelly, Berry, Greason.

Division B—Carl Boghoit, captain; White, Whitten, Voigt, Sheffield, Huntington, Martin, Sullivan, Nagle, Hade, Chase Olivea, Fraser, Lawson, Wood, Spence, Sanborn, Coggeshall, Thompson.

Employed boys, No. 1—Weaver, captain; Hooke, Ottlidge, Spingler, Edwards, Thurston, Mahoney, Frazier, Belan, Bric, Johnson, Luth.

No. 2—Will Wyllie, captain; Jostin, Renck, Elliott, Seaman, Coen, Fleetwood, Jennings, Ladyman, Rose, Warden.

The schedule follows:

May 2—Division B vs. Employed Boys No. 1; No. 2 vs. High School.

May 9—Division B vs. No. 2; No. 1 vs. High School.

May 16—No. 1 vs. No. 2; Division B vs. High School.

The series when finished will be repeated until the season has expired.

### RACE WEEK PLANS CHANGED

Narragansett Bay Yachting Association Avoids Long Jumps Between Ports by New Schedule.

Plans for race week on Narragansett bay were changed at a meeting of the executive committee of the Narragansett Bay Yacht Racing Association last week. Because of a conflict in dates, the King Philip Boat Club has been dropped and there will be no long jumps between ports.

The schedule calls for a start at the Edgewood Yacht Club Saturday, August 5, where the racers will be entertained by the club members over Sunday. Monday an especially attractive event, in the form of a race to Jamestown, with all the sailboats going as one class, will be run for valuable prizes. Tuesday the Conanicut Yacht Club will hold a regatta at Jamestown. This will be followed Wednesday with racing at the Newport Yacht Club, and similar contests at the Fall River Yacht Club Thursday. The Rhode Island Yacht Club racing will come Friday off Rocky Point, which not only offers a better course and less interference from the tide than does the upper bay, but it also prevents long jumps between ports, as the race week will end Saturday at Bristol.

The association offers a prize for the yacht in each of the classes making the best showing during the week. Rule 19, "prices and percentages," will govern the awards. A yacht starting in less than five races during race week will not be entitled to one of these association plaques. The schedule follows (a star denotes that race so marked will count for association championship):

Saturday, August 5, off Edgewood, Edgewood Yacht Club. *Regatta for all classes. Cash prizes.

Monday, August 7, start off Edgewood—Edgewood Yacht Club. Special race, start at 7 a. m. from Edgewood Yacht Club and finish at Conanicut Yacht Club. All classes to sail as one class for Franklin and Flint trophies.

Tuesday, August 8, off Jamestown—Conanicut Yacht Club. *Regatta for all classes.

Wednesday, August 9, off Newport—Newport Yacht Club. *Regatta for all classes.

Thursday, August 10, off Fall River—Fall River Yacht Club. * Regatta for all classes.

Friday, August 11, off Potter's Cove—Rhode Island Yacht Club. *Regatta for all classes.

Saturday, August 12, off Bristol—Bristol Yacht Club. *Regatta for all classes.

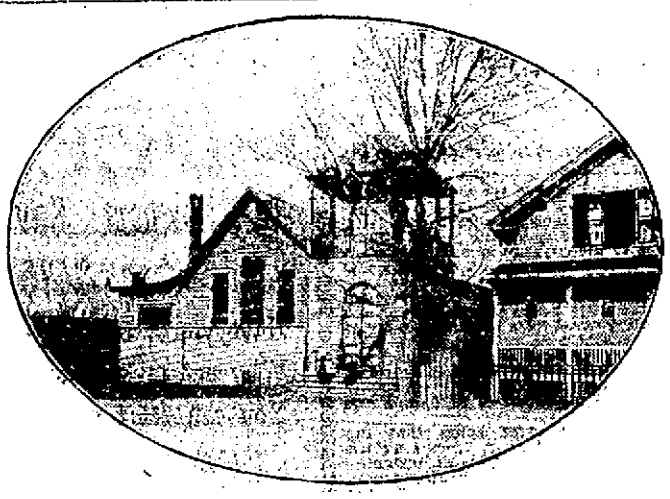

First Home of the New St. Augustin Parish.

### AT THE ARMY AND NAVY.

Two Visiting Y. M. C. A. Men Assist at the Peanut Social Service at the Trinity Parish House.

Two visiting Young Men Christian Association men, T. E. Gale of the Springfield Training School and J. R. Conahay of Hartford, assisted in the Army and Navy peanut social Saturday evening. After some time had been spent in singing, W. I. White, apprentice seaman, consented to entertain with harmonica selections and pleased his audience with "Winter," "Reed Bird," "Casey Jones," and other selections. "Pickles" was on hand again with Italian dialect stories and a song, "What Would Mama Say?" composed by Thomas Vietry, a musician at the Training Station.

Mr. Gales favored the assembly with several piano numbers, and with J. G. Bradley, ordinary seaman, "Pickles," and W. J. Brown, sang "Gee, It's Great to Meet a Friend from Your Own Town." J. A. Anderson, apprentice, was prevailed upon to show some steps in a buck and wing dance.

G. Baggarly took the harmonica and reeled off "Short'nin'-bread," a Georgia breakdown, explaining the nature and characteristics for a Southern breakdown. Baggarly's recital of his experience at one such dance, given in broad Southern dialect, was amusing.

Mr. Conahay responded to an invitation and gave an interesting exhibition of hornpipe dancing. C. D. Stillman, apprentice, who came all the way from Seattle to see the "city by the sea," showed how to take off a man's vest without disturbing the coat over it. Stillman's trick was cleverly done and was a surprise to many. "Forty-Nine Bottles Hanging on the Wall," the last song taken up by the audience, soon changed to so many peanuts hanging on the wall. The imaginary peanuts of the song soon gave place to plenty of the real article.

A large number of men joined in the Home Hour Bible Club exercises Sunday afternoon. The song service, led by P. L. Burg, was followed by the reading of encouraging items of Bible and Prayer League news from the League News by J. W. Lawrence. Four classes studied the topic, "What Does Christ Say About the Standards of Life for a Christian?"

At the Trinity parish house, where the members of St. Martha's Guild served an enjoyable luncheon to the men of the classes, an informal service of song and Christian fellowship and testimony was held, as follows: Hymn; address, Coxswain George W. Logsdon of the Montgomery; duet, J. W. Lawrence, ordinary seaman, and E. T. Gee, ship's cook; address, Gusteve Sell of the Montgomery; address, J. A. Crocker, apprentice; solo, Ralph Brooks, ordinary seaman; address, J. Sheranko of the Montgomery; address, L. E. Johnson, landsman yeoman; hymn; remarks, Rev. W. L. Essex. Enthusiastic expressions of appreciation were given the hostesses for the hospitality extended to the young men.

Parties attended evening service at St. George's, the United Congregational, and Thames Street Methodist Episcopal churches.

The enlisted men will supply next Sunday's luncheon.

### HENRY R. CONGDON.

Veteran of the Civil War and a Native of Newport Dies at His Home in Bristol.

Henry R. Congdon, a veteran of the Civil war who served in the Third Rhode Island heavy artillery and later in the Signal Corps, died Sunday morning at his home in Bristol. He had been ill for a long time and last December underwent at the Rhode Island Hospital an operation in which his arm was amputated. He suffered from cancer and a complication of other troubles. He was taken to his home only last Friday and his condition grew steadily worse after that time.

Mr. Congdon was born in this city nearly 70 years ago and was a son of Franklin E. and Dorcas Congdon. His parents removed to Bristol when he was two years old and he has spent all the rest of his life there, except during the Civil war. He took part in the seige of Charleston, S. C., and in several other historic engagements. He was a member of Babbitt Post, Grand Army of the Republic, of Bristol.

Mr. Congdon is survived by a son, Herbert H. Congdon of Providence, four daughters, Misses Fannie, Sadie, May and Lena Congdon of Bristol; three brothers, Giles S. Congdon of Bristol, James A. Congdon of South Hyannis, Mass., and John R. Congdon of Philadelphia, and a sister, Mrs. William A. Reed of Providence.

### FOR MISS PARKER'S DEATH.

Suit for $10,000 Damages Entered Against Owner of Automobile in Name of Her Estate.

In the name of the estate of Miss Helen W. Parker, the Newport Hospital nurse who was killed last fall almost in front of the Nurses' Home, which she had just left to attend to her district duties about the city, a suit has been brought against Robert Smith for $10,000. Mr. Smith was the employer of Charles L. Schaefer, the chauffeur of the machine which struck Miss Parker while she was supposedly crossing the street. Schaefer was arrested and held until the coroner had examined some of those who had evidence to give, and as a result of his inquest declared Schafer to be blameless so far as he could learn. Eyewitnesses to the accident could not be found.

**The Newport Journal**
AND WEEKLY NEWS.
Is especially adapted for mailing.

### GRACE CHAPEL OFFERED.

Its Use for Services of the New St. Augustin Parish Tendered by the Hibernians.

At a meeting of Division No. 1, Ancient Order of Hibernians, Saturday, it was unanimously voted to tender the use of the Division hall to Father Reddy for services for the new parish of St. Augustin. It is desired to hold services in the new parish this summer, to relieve the pressure at St. Mary's Church, and there is not time to construct a suitable building and no place within the parish lines suitable for holding services.

The hall is just outside the parish line, but is suitable for the services, having been constructed for the use of Grace Chapel and been used by the present First Presbyterian Church for years, until long after the present church was built. It is therefore fitted for the new uses to which it will be put; in fact, it will be returned to the old uses for which it was built, religious services.

No announcement has been made as to when the new parish will formally begin its work, but it seems likely that it will not be until after the mission which the Dominican Fathers will begin at St. Mary's Church Sunday, May 21.

### INSTALLATION OF OFFICERS.

At the meeting of the Newport Council, Catholic Women's Benevolent Legion, Sunday the district deputy, Miss Lavin of Providence, assisted by Mrs. Bacon of Central Falls, installed the officers, as follows:

President—Mrs. Mary A. Conroy.
Vice President—Mrs. Mary Williams.
Chancellor—Mrs. Mary Murphy.
Treasurer—Mrs. Catherine Dunn.
Collector—Mrs. Ellen Melliff.
Secretary—Miss Lettie Dwyer.
Guard—Miss Nellie Dwyer.
Orator—Miss Margaret Harrington.
Marshal—Mrs. Catherine Sullivan.
Trustees—Mrs. Alice Butler, Mrs. Mary Ford, Mrs. Alice Ebbitt.

Following the formal exercises Rev. William B. Meenan, the chaplain, made an interesting address on the work of the Council, congratulating the members on their activity in adding to their numbers and the unity and harmony in their work. Mrs. Lavin, the installing officer, and Mrs. Bacon spoke of the work of the order, and the president, Mrs. Conroy, also made a brief address. Miss Chapman of Providence gave a number of humorous recitations, there was a short musical program and refreshments were served.

### AT THE WALTER LOWRIE CLUB SERVICE.

At the Walter Lowrie service Sunday a letter to the club, written in Rome by the honorary president, Rev. Richard Arnold Greene, was read. There was also another letter of special interest, as it was written by Mrs. Lowrie, mother of the young clergyman for whom the club is named. This was written to Mr. Benjamin Peckham, who has the charge of distributing good literature, in regard to sending him some magazines, and it speaks of the writer's deep interest in the organization founded to perpetuate the memory and work of her son.

### A SPECIAL TRAIN SUGGESTED.

To the Editor of the Daily News:

We are all reading of the scenes, tableaux, plays, songs, moving pictures, reproductions of all sorts of occasions in foreign lands, by hundreds of people old and young, all well trained to act out these functions true to life, etc. It is said to be as good as making a trip around the world to see all this, besides the great "Pageant of Darkness and Light." All churches are co-operating in "giving" it, and there must be many people here, including children, who are specially invited, who would like to go. Why don't the Newport clergymen "get together," organize a special excursion, and hire a special train? I should think it would bring the cost down some, besides making it pleasant for all to go together. The time is getting short.

Do It Now.

Newport, May 1, 1911.

### TWO FUNERALS.

The funeral of Mary C., widow of Benjamin J. Tilley, took place Saturday afternoon from her late residence on Hope street, where a large number of relatives and friends gathered. Rev. George Vernon Dickey, rector of St. George's Church, and Rev. George W. Quick, D. D., pastor of the Second Baptist Church, conducted the service. The interment was in the family plot in the Island cemetery. There were no bearers.

The funeral service for the late Mrs. Elizabeth C. Tierney was conducted Saturday afternoon by Rev. William Safford Jones of the Channing Memorial church at the Anthony cottage, Catherine street. The interment was in the Island cemetery, the bearers being Dr. N. G. Staunton and Messrs. A. O'D. Taylor, Charles E. Lawton and Andrew Anthony.

**COAL**
OF ALL SIZES.
**Clean Coal a Specialty.**

**Heirs of George Bowen,**
Telephone 915.

### MARRIED IN BALTIMORE.

Wedding of Mr. Cecil Barret, Formerly of Newport, and Miss Gladys Gittings.

The marriage of Miss Gladys Hermance Gittings, daughter of Mr. and Mrs. John Sterett Gittings, to Mr. Cecil Barret of New York, son of Mrs. Alexander Barret of London, England, and formerly of this city, took place Saturday at "Ashburton," the home of the bride's parents in Baltimore. The ceremony was performed by Cardinal Gibbons, assisted by Rev. P. C. Gavan.

The bride was given away by her father and was attended by her sister, Miss Dorothy Gittings. Little Miss Lilly Barret Knot a niece of the bridegroom, was flower girl. Mr. Linne Bigden of New York was best man, and Mr. Acosta Nichols of New York held the ribbons. After the ceremony a breakfast was served at small tables, each decorated with different spring flowers.

Among the guests were, Mrs. Barret and Mrs. Theodore K. Gibbs, mother and aunt of the groom; Mr. and Mrs. Henry May of Washington, uncle and aunt of the bride and Misses Isabella and Cecile May.

Mr. and Mrs. Barret who have started on a tour, will live in New York. She is an accomplished horsewoman, while he is a member of the banking firm of Spence Trask & Co. of New York and was educated in England and at Groton, Mass., and at Harvard.

Contributions to the fund of "conscience" on the government treasurer's books, begun in 1811, now amount to $420,000.

### AUCTION SALES.

**GROCERIES and FIXTURES AT AUCTION**

**Thursday, May 4,**

AT 10 O'CLOCK A. M.

The stock of **Groceries** at store corner of Thames and South Baptist streets, will be sold at public auction.

At 12 o'clock the **fixtures** (representing a cost of several thousands of dollars) and consisting of large Meat Cooler, Corned-Beef Tank, Counters, Shelving, Track Scales and Track, Meat and Grocery Scales, Butter Cooler, Typewriter, Desk and Chair, Electric Coffee Mill, Ceiling Fans, Cash Register, 3 Safes, Comptometer, Meat Blocks, Knives, Cleavers and many other articles.

**On Saturday, at 10 o'clock, on Washington square, will be sold the Horses, Wagons, Harnesses, Stable, Tools, etc.**

RISED W. GREENE, Auct'r.

### MORTGAGEE'S SALE.

**Mortgagee's Sale.**

Will be sold at Public Auction on **Saturday, May 20th A. D. 1911,** at 12 o'clock noon, on the steps of the Town Hall, Portsmouth, R. I., by virtue of the power of sale contained in a certain mortgage deed made and executed by William L. Tallman and Emma A. Tallman, dated January 12th, 1911, and recorded in Portsmouth Land Evidence, Mortgage book No. 1, pages 176 & 177, the conditions of said mortgage deed having been broken:

Two undivided thirds of the farm containing 13 acres more or less and the buildings thereon in said Portsmouth owned by the late Lorenzo D. Tallman at the date of his decease, and bounded on the north by land now or formerly of Charles L. Isherwood; on the east by the East Main Road, so called; on the south by land now or late of Frederick Webb; and on the west by land now or late of George R. Hicks and by land now or late of the heirs of Robert D. Hall, deceased, however otherwise the same may be bounded or described.

This is the same farm conveyed to said Lorenzo D. Tallman by deed of Jonathan Tallman, dated September 29th, 1849, duly recorded, and otherwise bounded and described as follows:

On the north by land now or formerly of William D. Gifford; on the east by main road leading from Stone Bridge to Newport; on the south by land now or formerly of A. H. Crane; and on the west partly by land now or formerly of D. Hall, and partly by land now or formerly of Robert Hicks, and containing thirteen acres, more or less.

This farm will be sold subject to all prior encumbrances if any.

Terms $200.00 in cash, balance within fifteen days at the office of the subscriber where the deed will be delivered.

By order of the mortgagee, who hereby gives notice of her intention to bid upon said property at the sale thereof.

FRANK A. PEASE,
Attorney for Mortgagee.
31 So. Main St.,
Fall River, Mass.

We carry in stock at all times a complete line of

**HEATING AND COOKING APPARATUS,**

INCLUDING

**Flat Irons, Stoves, Radiators, Coffee Percolators, Toasters, Grids, Broilers, Ovens, Chafing Dishes, Heating Pads, etc.**

Also electrically operated

**Washing Machines, Ironers and Vacuum Cleaners.**

**Old Colony Street Ry. Co.**

Illuminating Dept.

Tel. 28. 449-455 Thames St.

**Given Away!**

Not quite,

But we have a choice and dainty line to choose from, in

**Solid Gold Brooches from $1.00 up.**
**Signet Rings $1.00 up.**
**Scarf Pins $1.50 up**

And many other articles in jewelry That will be sure to please, at

**GLAZIER'S, 96 Spring Street.**

**Are You Paying for the Name?**

Call up No. 9978 and compare our goods with others.

**NEWPORT BAKERY,**
96 THAMES STREET.

### NEW BOOKS.

**THE PATRICIAN**
By John Galsworthy.

**BROTHER COPAS,**
By Quiller-Couch.

**Cynthia-of-the-Minute,**
By Louis Joseph Vance.

**The PRACTICAL FLOWER GARDEN,**
by Helen Rutherfurd Ely.

**HART,**
202 Thames Street.
Tel. 304.

**Carr's List.**

What's-His-Name,
By George Barr McCutcheon.

Cynthia of the Minute,
By Louis Joseph Vance.

The Oatspaw,
By William Hamilton Osborne.

Bar-20-Days,
By Clarence E. Mulford.

Keeping Up With Lizzie,
By Irving Bacheller.

Boy Scouts of America.

DAILY NEWS BUILDING

**THE LAPPIN STORE.**

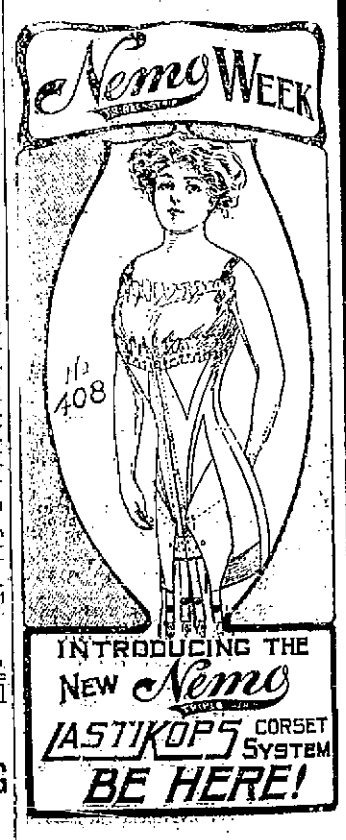

The first week in May has been "Nemo Week" for years—the time when all the new Nemos are ready. A greater event than ever this year, because it is the first full showing of the new—

**Nemo Lastikops Corset System**

There's a new model for every figure, from very slender to extra-stout—the most *comfortable* and stylish corsets ever made.

**Prices—$3.00 up**

This is a special invitation for you to visit our Corset Department *this week*. We want you to see the new Nemos.

**147 Thames Street.**